AdamAlbrechtsbergerAlkanArenskyAspaMayerAulinBargielBarnettBazziniBendlBennettBergerBertiniBischoffBlancBlumenthalBoëlyBoisdeffreBramboschBreeBruniBungertBuonamiciCarreñoChenubiniChevillardChvalaColeridge-TaylorCremontiCuiDareDavidDavidovDessoffDittersdorfDobrzynskiDontDotzauerDraesekeEllertonErnstFescaFétisFibichFinkFuchsGadeGanzGebelGernsheimGodardGoldmarkGouvyGrädenerGriegGrillGrützmacherHalmHänselHaydnHeidrichHennessyHepworthHéritte-ViardotHermannHerrmannHerzogenbergHeubnerHillerHoffmeisterHoffstetterHofmannHohlfeldHummelHurlstoneHüttenbrennerJadassohnJansaJensenJentschJerabekKielKirchnerKlughardtKopylovKörteKrehlKretschmannKreutzerKrommerKrugKudelskiKuhlauLachnerLeeLekeuLiebeskindLindblad Lindpaintner Litolff FluginiLuxMacconMacfarrenMallingMannsMayseder McOliqueMojaMoniuszkoNachezNapravnikNaumannNormanNovacekOlanderOnslowOrellanaOuseleyParryPergerPerryPleyelPössingerPrägerProutPuchatRaffRaimondiRehbaumReinagleReineckeReissigerReussRheinbergerRichterRiemannRiesRimskyKorsakovRodeRombergRosenhainRubinsteinRüferSauzaySchaffnerScharwenkaSchmittScholzSchuberthScontrinoShieldSimonettiSokolovSpeyerSpindlerSpohrStamitzStanfordStatkowskiStenhammarStephensStrebenSvendsenTanéyevTaubertThiériotThernThomasThuilleUdbyeVanhalVerhulstVierlingVolkmannVoltiWalterWeyermannWichmannWilmWolfWolfrumWoodZelenski

MERTON MUSIC

Merton Music is devoted to making neglected string chamber music accessible to players at prices which will positively encourage exploration. There are over 600 works in the catalogue from almost 200 composers, whose names you can search for in the border., All the works are out of copyright and most are out of print and unobtainable from any other source. All can be posted to you direct from the publisher, Theo Wyatt, in London at the following standard price per page of music, post-free; a fraction of the price of commercial publications:

U.K.	£0.10
U.S.A	$0.20
Germany	€0,20
Holland	€0,20
Australia	A$0.35
Sweden	SEK1.50

The music is supplied in parts ready for the music stand on 100gsm A3 paper in a 160gsm cover, For many of these works separate scores are available.

For a free 16pp. catalog containing an order form and full instructons on how to pay in your own currency contact one of the following:

Australia
Stephanie Hicks, 21 Bally Street, Kelvin Grove, Queensland 4059
Phone: (07) 3352 5576 Fax: (07) 3258 6444
e-mail: stephanie_hicks@freehills.com.au

Germany
Wolfgang Schreiber, Franz-Schubert-Str. 12/1 69168 Wiesloch
Phone: 06222/385117 Fax: 06222/385119 e-mail: wolfg@ngi.de

Holland
Caroline Bouwman, Hobbemastraat 6''', 1071 ZA Amsterdam Phone: 020 6737943
e-mail: caroline_willem@hotmail.com

Sweden
John Teague, Wivalliusgatan 15, 7tr. 11260 Stockholm Phone: 08-6188486
Fax: 08-6185407 e-mail: john.teague@telia.com

U.S.A.
Meriel Ennik, 811 Seaview Drive, El Cerrito CA 94530 Phone: 510 527 6620
e-mail: mertonusa@yahoo.com

U.K.
Theo Wyatt, 8 Wilton Grove, London SW19 3QX Phone/Fax: 020 8540 2708
e-mail: mertonmusic@argonet.co.uk

(Prices current 1.1.02)

Zweites Quartett: IN B♭:

Violine.

Allegro. Heinrich von Herzogenberg, Op. 95.

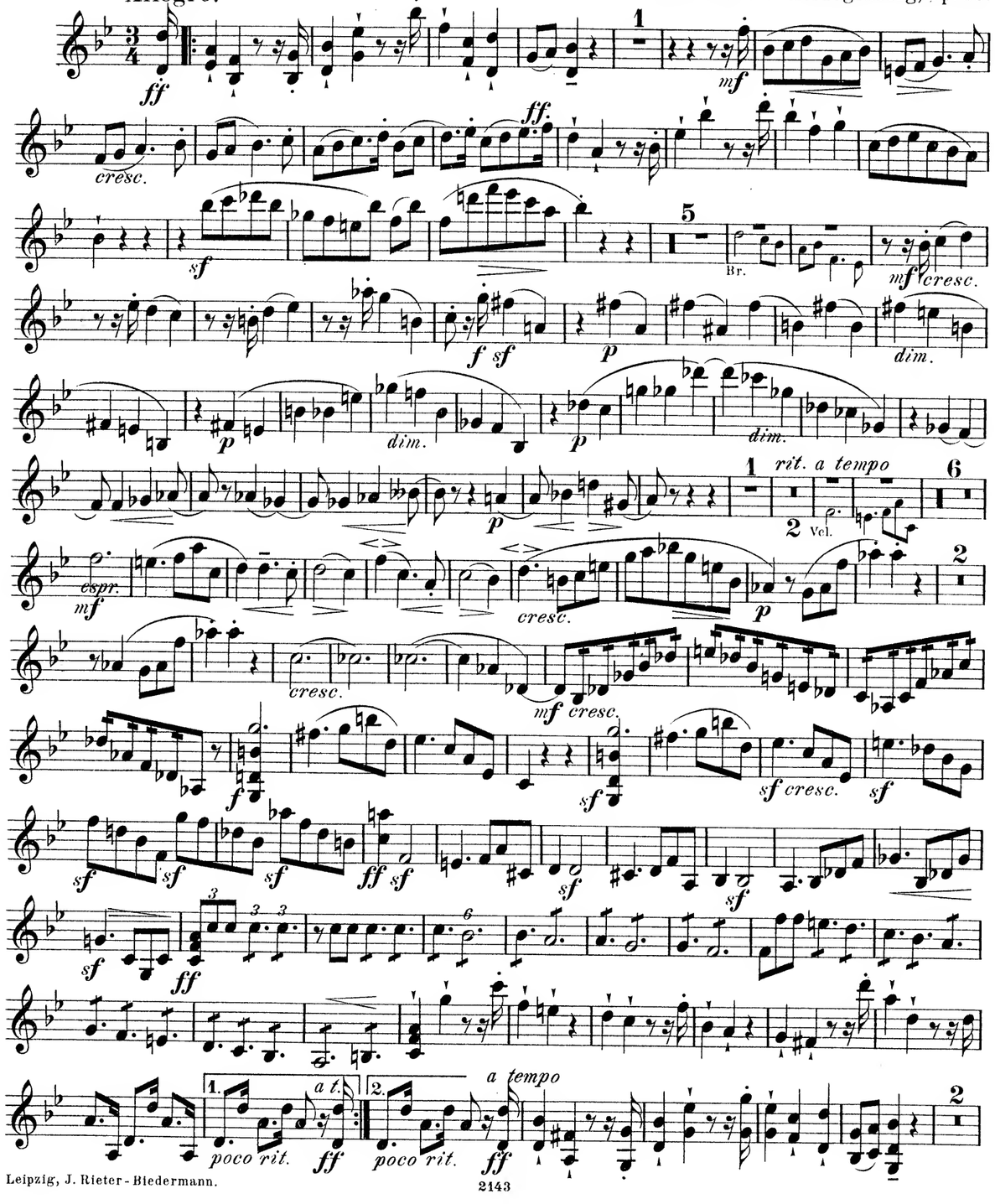

Violine.

Br.

p

cresc.

f

poco rit.

cresc.

a tempo

ff pesante

sf sf sf

sf dim.

p

cresc.

rit.

f

sost.

ff

a tempo

sf

mf

cresc.

ff

sf

mf cresc.

f sf

p

dim.

sf

mf

ff

sf

sf

sf

dim.

p

dolce

mf

f sf

mf

f

dim.

poco rit.

p

pp

a tempo

mf

dim.

p

mf

sf cresc.

f sf

sf

cresc.

sf

sf

sf

ff sost.

sf

sempre più sost.

sf

sf

arco
cresc.
f
ff
f
poco rit.
dim.
a tempo
p
f sf
1
dim.
f
grazioso
3
dolce
cresc.
mf
dim.
p dim.
2
p
p
cresc.
f cresc.
ff sost.
a tempo
sf
sf
sf
sf
sf

p
dim.
p
dim.
Pfte.
1
rit.
a tempo
p espr.
cresc.
f
dim.
p
2
cresc.
mf cresc.
f
sf
sf cresc.
sf
sf
sf
sf
ff sf
sf
sf
sf
ff
6
poco rit.
sosten.
in tempo
sf
mf
rit.
a tempo
f
Br.
ff

Notturno.

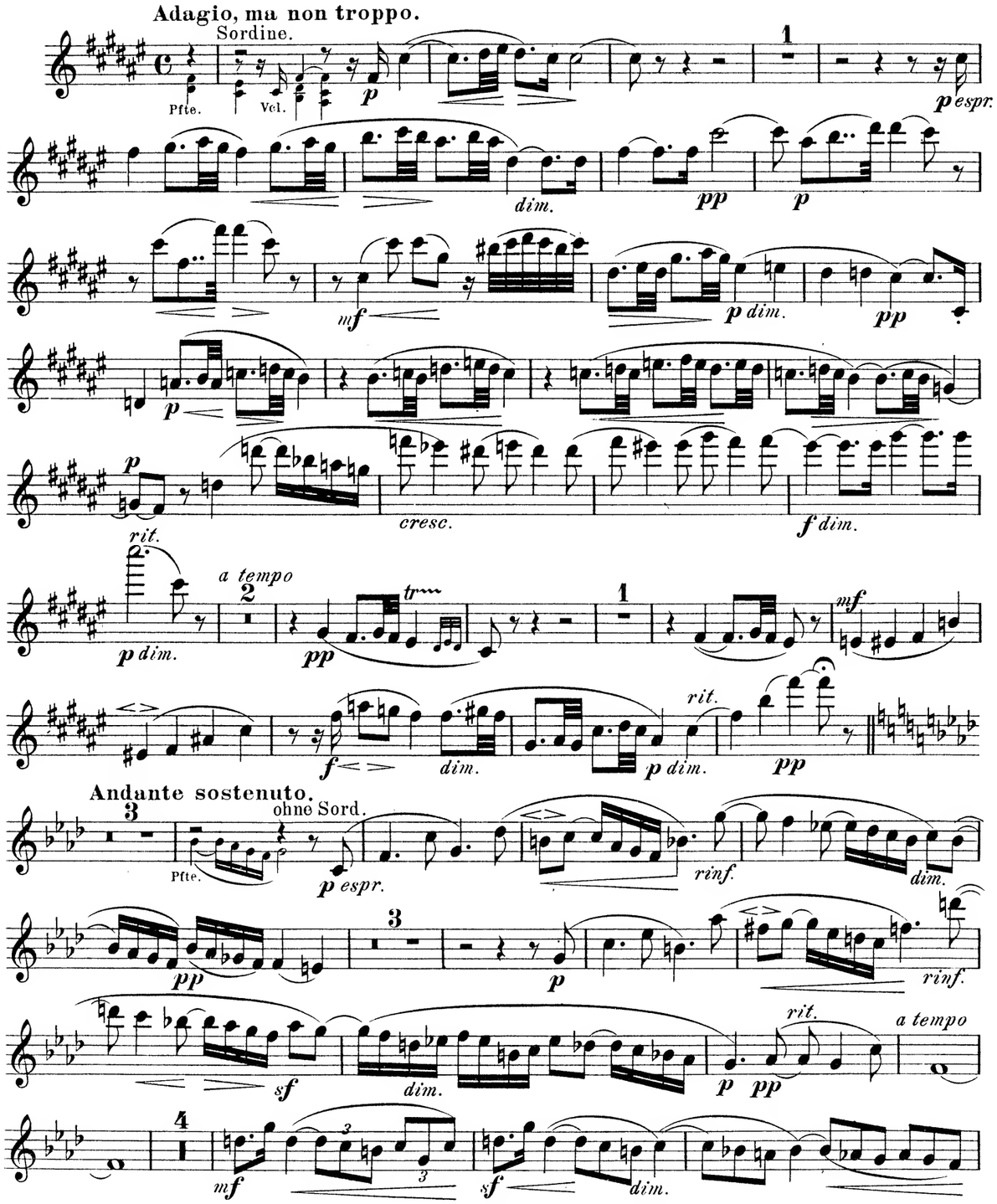
Adagio, ma non troppo.
Sordine.
Pfte.
Vcl.
p espr.
dim.
p dim.
cresc.
f dim.
rit.
a tempo
Andante sostenuto.
ohne Sord.
rinf.
a tempo

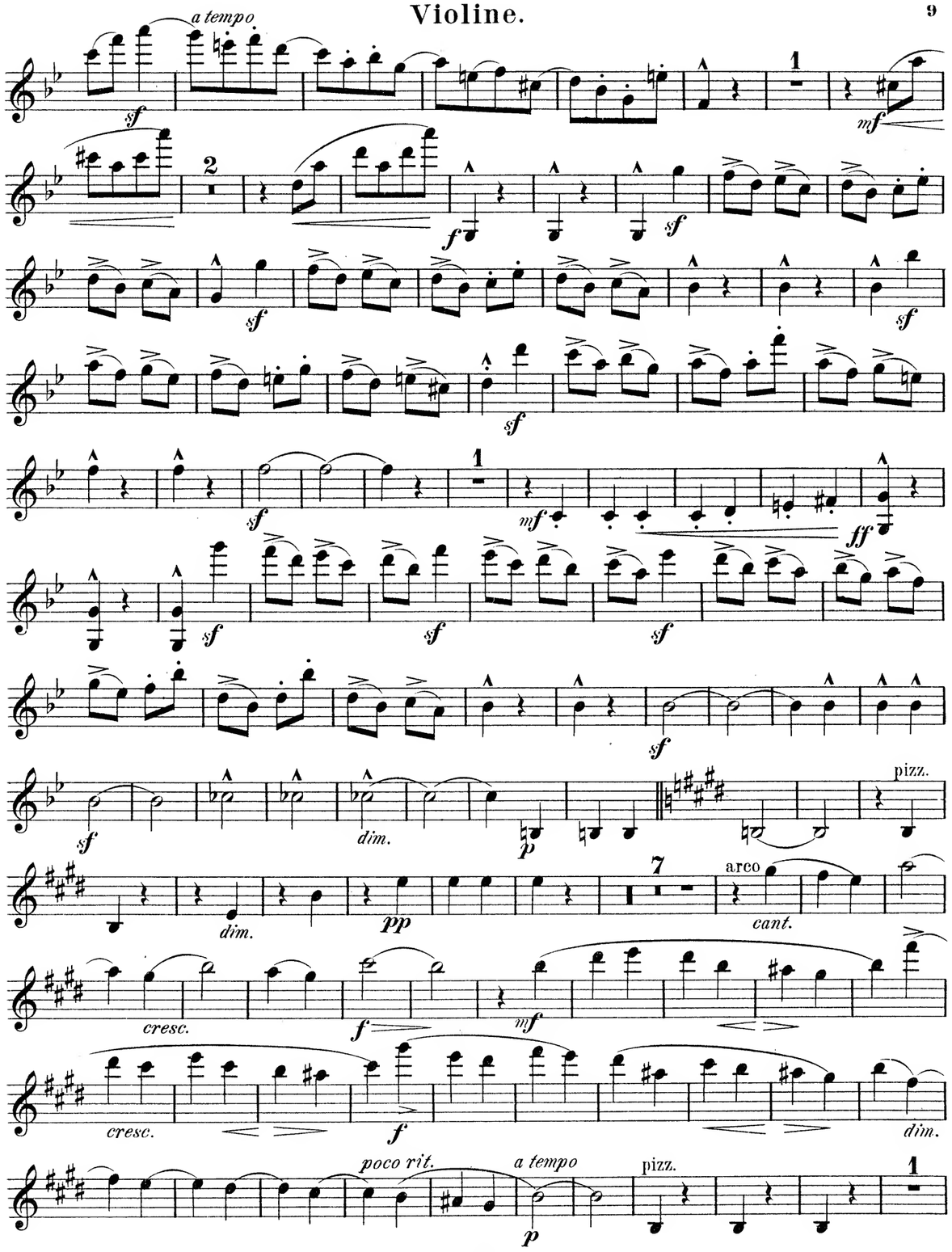
a tempo
pizz.
arco
cant.
cresc.
poco rit.
a tempo
pizz.

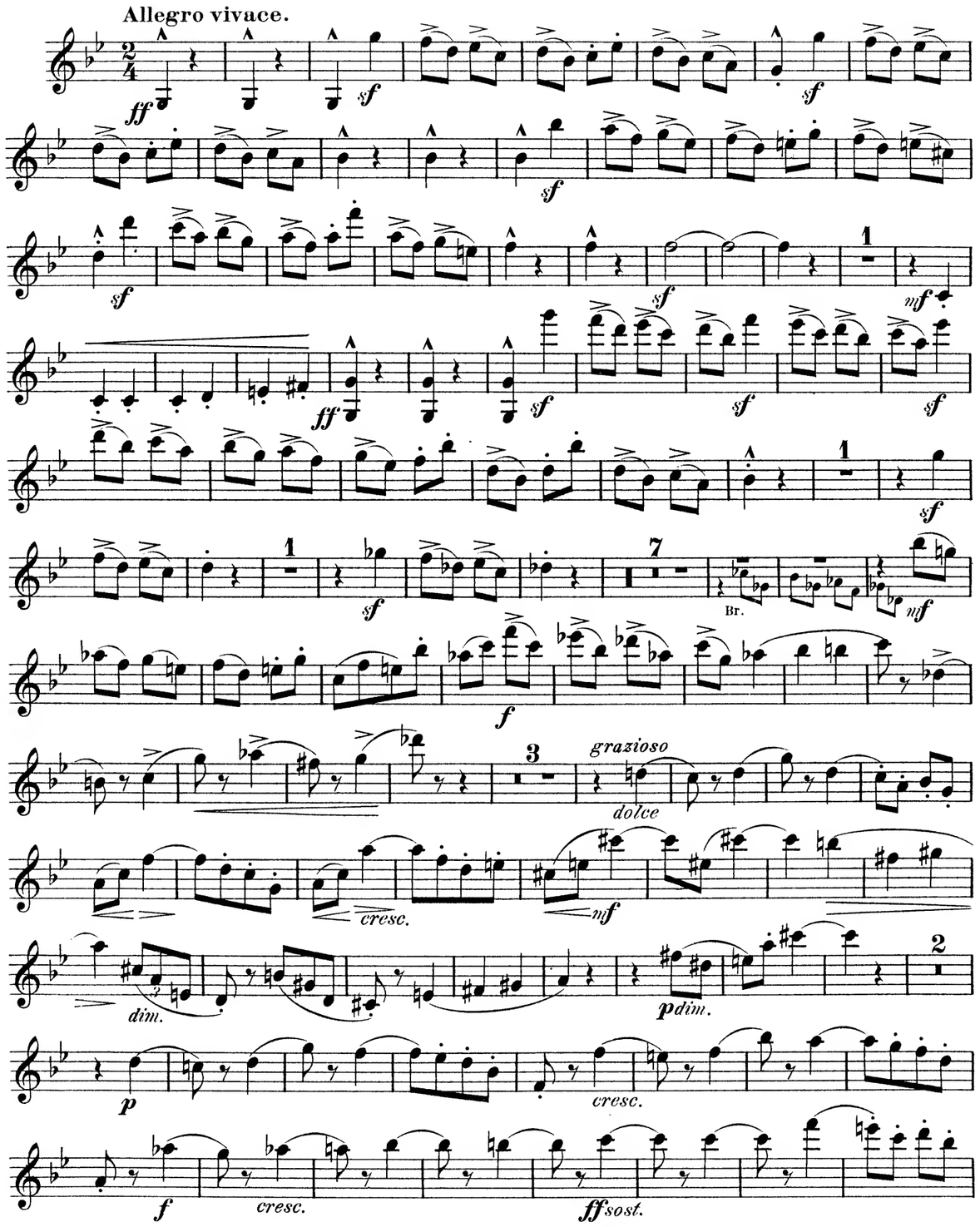
Allegro vivace.
ff
sf
mf
Br.
f
grazioso
dolce
cresc.
dim.
p dim.
p
ff sost.

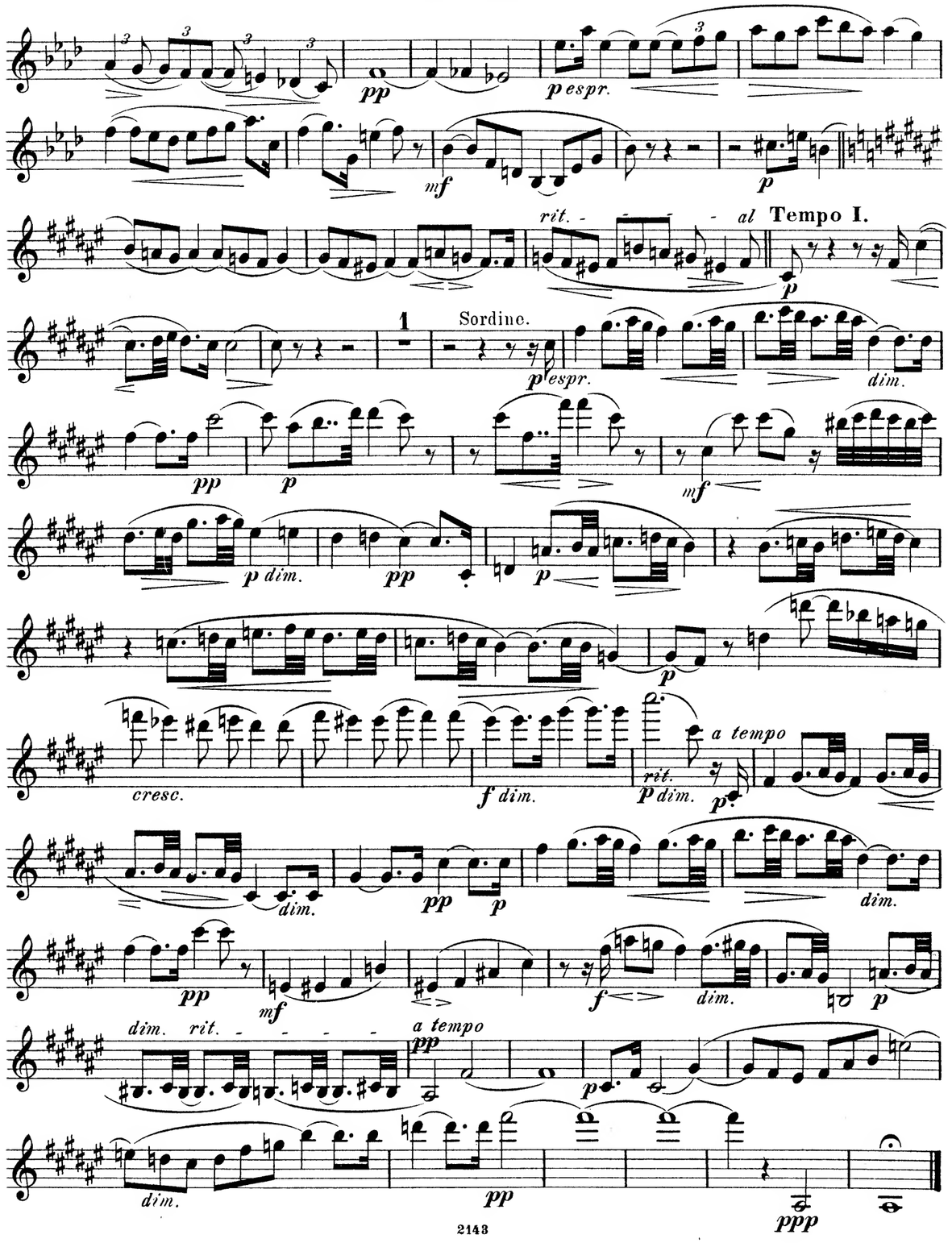
pp
p espr.
mf
p
rit.
al Tempo I.
Sordine.
dim.
p dim.
cresc.
f dim.
a tempo
ppp

Violine.

Allegro.

pizz. *p* arco *mf*

f *cresc.*

ff sost. *a tempo*

sf

sf espr. *mf*

dim. pizz. *p*

arco *mf* *f* *cresc.*

ff sost. *a tempo*

pizz. *p* 2

3

2 1 arco *pp*

poco rit. *a tempo* 1 *mf* *p molto* *ff sost.*

a tempo

ff *sf*

sf *espr.*

f *sf* *sf* *sf* *sf* *sf* *sf* *Fine.*

Br. Br. *dolce*

1 1. *p* 2. 2

2 Br. *p* *cresc.*

p *cresc.*

f

sf *dim.* *p* 1. 2. *pp* *D.C.*

BreeBruniBungertBuonamiciCarreñoCherubiniChevillardChvalaColeridge-TaylorCremontCuiDareDavidDavidovDessoffDittersdorfDobrzynskiDontDotzauerDraesekeEllertonErnstFescaFétisFibichFinkFuchsGadeGanzGebelGernsheimGodardGoldmarkGouvyGrädenerGriegGrillGrützmacherHalmHänselHaydnHeidrichHennessyHepworthHéritte-ViardotHermannHerrmannHerzogenbergHeubnerHillerHoffmeisterHoffstetterHofmannHohlfeldHummelHurlstoneHüttenbrennerJadassohnJansaJensenJentschJerabekKielKirchnerKlughardtKopylovKörteKrehlKretschmannKreutzerKrommerKrugKudelskiKuhlauLachnerLeeLekammarStephensStrebenSvendsenTanéievTaubertThiériotThernThomasThuilleUdbyeVanhalVeitVerhulstVierlingVolkmannViottiWalterWeyermannWichmannWilmWolfWolfrumWoodZelenski
NovacekOlanderOnslowOrellanaOuseleyParryPergerPerryPleyelPössingerPrägerProutPuchatRaffRaimondiRehbaumReinagleReineckeReissigerReussRheinbergerRichterRiemannRiesRimskyKorsakovRodeRombergRosenhainRubinsteinRüferSauzaySchaffnerScharwenkaSchmittScholzSchuberthScontrinoShieldSimonettiSokolovSpeyerSpindlerSpohrStamitzStanfordStatkowskiStenhammarStephensStrebenSvendsenTanéievTaubertThiériotThernThomasThuilleUdbyeVanhalVeitVerhulstVierlingVolkmannViottiWalterWeyermannWichmannWilmWolfWolfrumWoodZelenski
AbacoAlquenAmbrosioArenskyAsplmayerAulinBargielBarnekowBarnettBazziniBendlBennettBergerBertiniBischoffBlancBlumenthalBoëlyBoisdeffreBrambachUlebeskindLindbladLindpaintnerLitolffLuiginiLuxMacanMacfarrenMallingMannsMaysederMicaMoliqueMojaMoniuszkoNachezNapravnikNaumannNorman

MERTON MUSIC

Merton Music is devoted to making neglected string chamber music accessible to players at prices which will positively encourage exploration. There are over 600 works in the catalogue from almost 200 composers, whose names you can search for in the border., All the works are out of copyright and most are out of print and unobtainable from any other source. All can be posted to you direct from the publisher, Theo Wyatt, in London at the following standard price per page of music, post-free; a fraction of the price of commercial publications:

U.K.	£0.10
U.S.A	$0.20
Germany	€0,20
Holland	€0,20
Australia	A$0.35
Sweden	SEK1.50

The music is supplied in parts ready for the music stand on 100gsm A3 paper in a 160gsm cover, For many of these works separate scores are available.

For a free 16pp. catalog containing an order form and full instructons on how to pay in your own currency contact one of the following:

Australia
Stephanie Hicks, 21 Bally Street, Kelvin Grove, Queensland 4059
Phone: (07) 3352 5576 Fax: (07) 3258 6444
e-mail: stephanie_hicks@freehills.com.au

Germany
Wolfgang Schreiber, Franz-Schubert-Str. 12/1 69168 Wiesloch
Phone: 06222/385117 Fax: 06222/385119 e-mail: wolfg@ngi.de

Holland
Caroline Bouwman, Hobbemastraat 6''', 1071 ZA Amsterdam Phone: 020 6737943
e-mail: caroline_willem@hotmail.com

Sweden
John Teague, Wivalliusgatan 15, 7tr. 11260 Stockholm Phone: 08-6188486
Fax: 08-6185407 e-mail: john.teague@telia.com

U.S.A.
Meriel Ennik, 811 Seaview Drive, El Cerrito CA 94530 Phone: 510 527 6620
e-mail: mertonusa@yahoo.com

U.K.
Theo Wyatt, 8 Wilton Grove, London SW19 3QX Phone/Fax: 020 8540 2708
e-mail: mertonmusic@argonet.co.uk

(Prices current 1.1.02)

Zweites Quartett: in B♭:

Bratsche.

Heinrich von Herzogenberg, Op. 95.

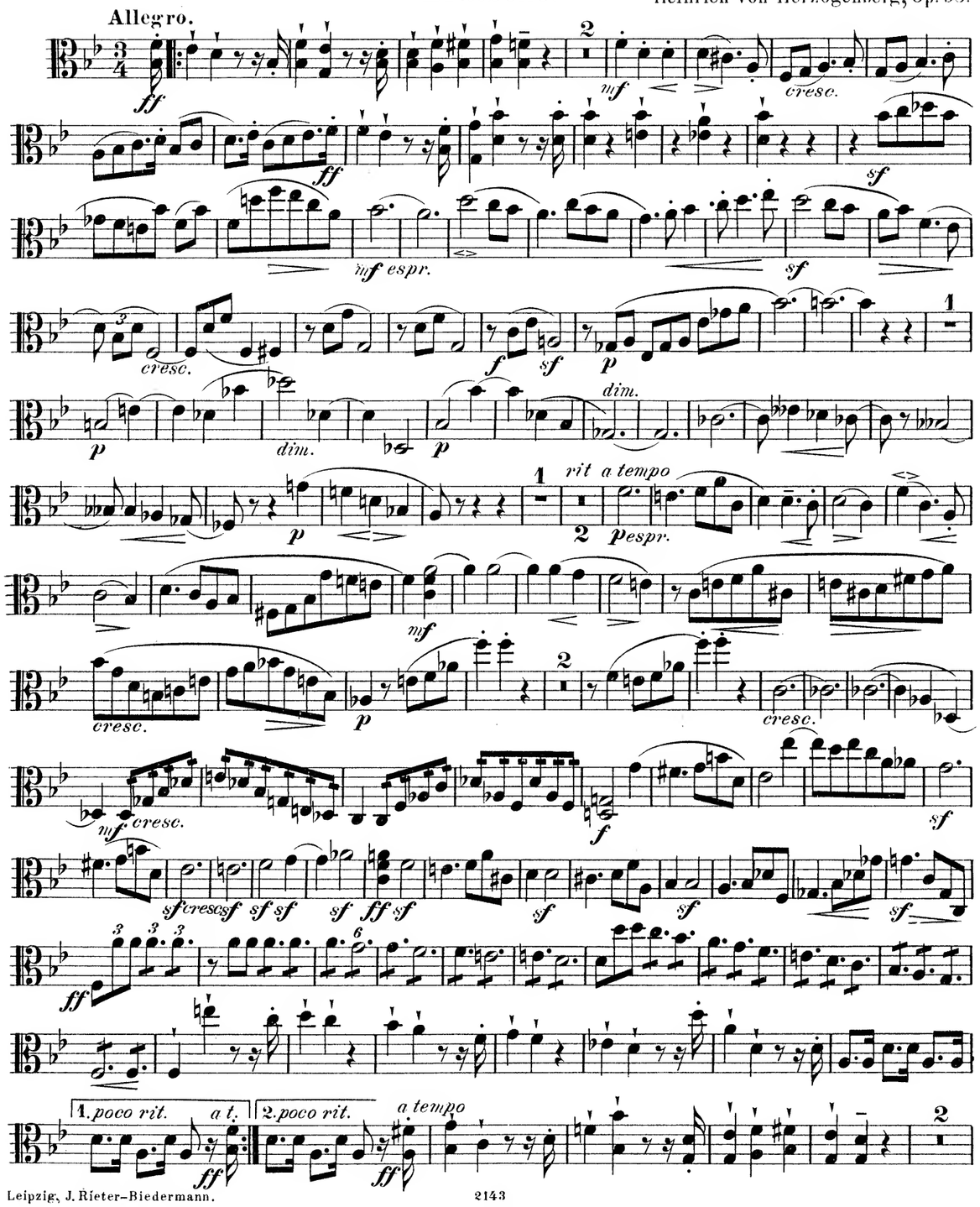

Leipzig, J. Rieter-Biedermann.

Bratsche.

p *cresc.* *f* *cresc.* *poco rit.* *a tempo* *ff pesante* *sf sf sf* *sf dim.* *p* *cresc.* *sosten.* *f rit. sf a tempo ff* *sf* *mf* *cresc.* *ff* *sf* *mf espr.* *sf* *cresc*

sf sf sf *sf dim.* *p dolce* *mf* *p cresc.* *f sf mf* *f* *dim.* *poco rit.* *a tempo* *p pp* *mf dim.* *p* *mf* *sf cresc.* *f sf* *sost.* *cresc.* *ff* *sf* *sempre più sost.* *sf* *sf sf*

Bratsche.

arco

cresc.

f *sf*

ff

2

f

1

1

poco rit. *a tempo*

dim.

p *f* *sf*

1

1

dim.

pizz.

f

arco

pizz.

1

1

mf *p*

5

arco *3 grazioso*

mf

dim.

2

p dim.

p *dim.*

cresc.

f cresc.

sost.

a tempo

ff

sf

sf *sf*

sf

sf

sf

mf

ff

f *sf*

p

p

dim.

dim.

p

1

rit.

a tempo

2

p espr.

cresc.

f

dim.

p

2

cresc.

mf

cresc.

f

sf

sf cresc. *sf* *sf* *sf*

sf

ff *sf*

sf

sf

ff

3

6

poco rit.

sosten.

in tempo

sf

mf

rit.

a tempo

f

ff

Notturno.

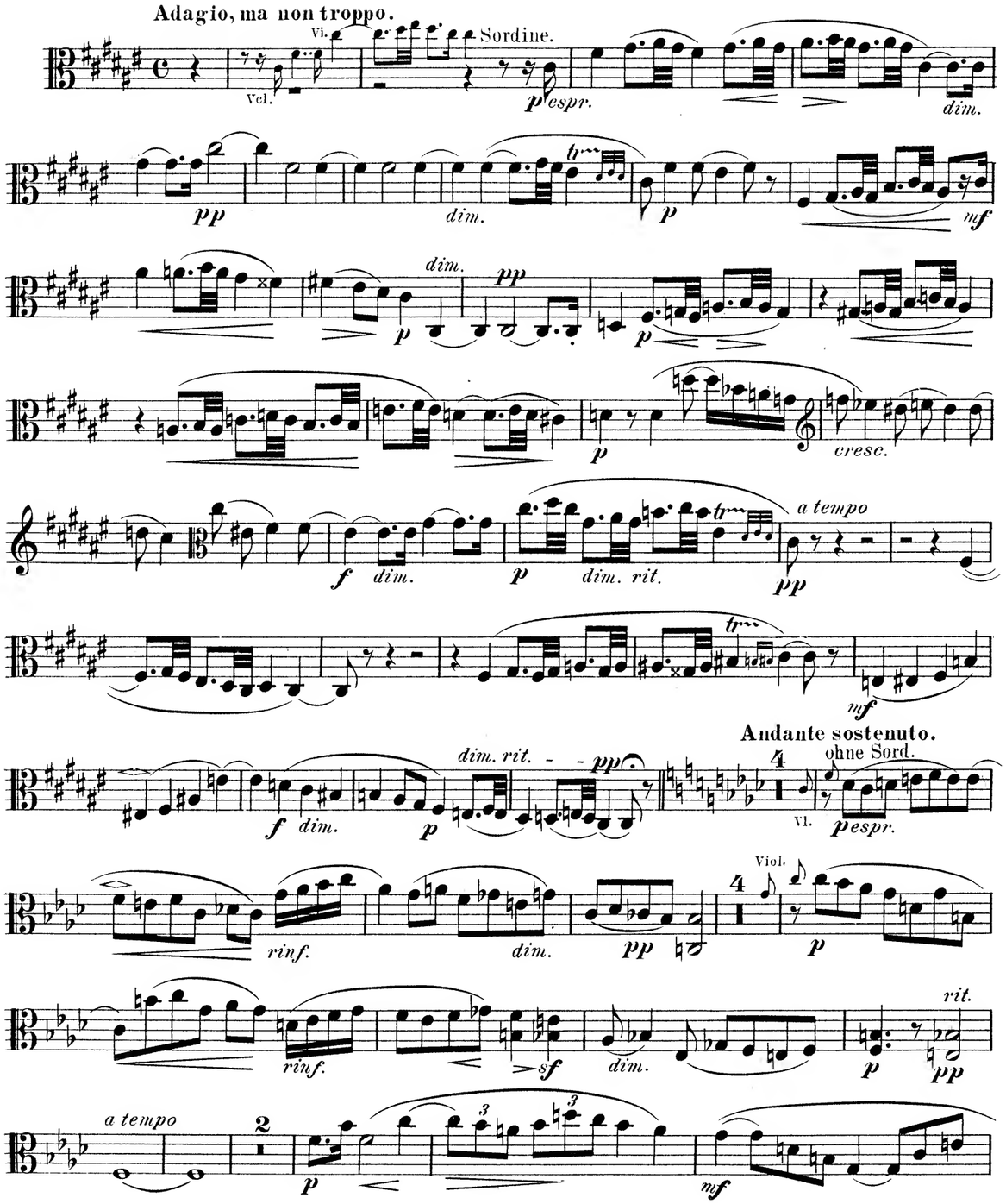
Adagio, ma non troppo.
Vi.
Vcl.
Sordine.
p espr.
dim.
pp
dim.
p
mf
dim.
pp
p
p
cresc.
f
dim.
p
dim. rit.
a tempo
pp
mf
Andante sostenuto.
ohne Sord.
dim. rit.
pp
f
dim.
p
Vl.
p espr.
Viol.
rinf.
dim.
pp
p
rinf.
sf
dim.
p
rit.
pp
a tempo
p
mf

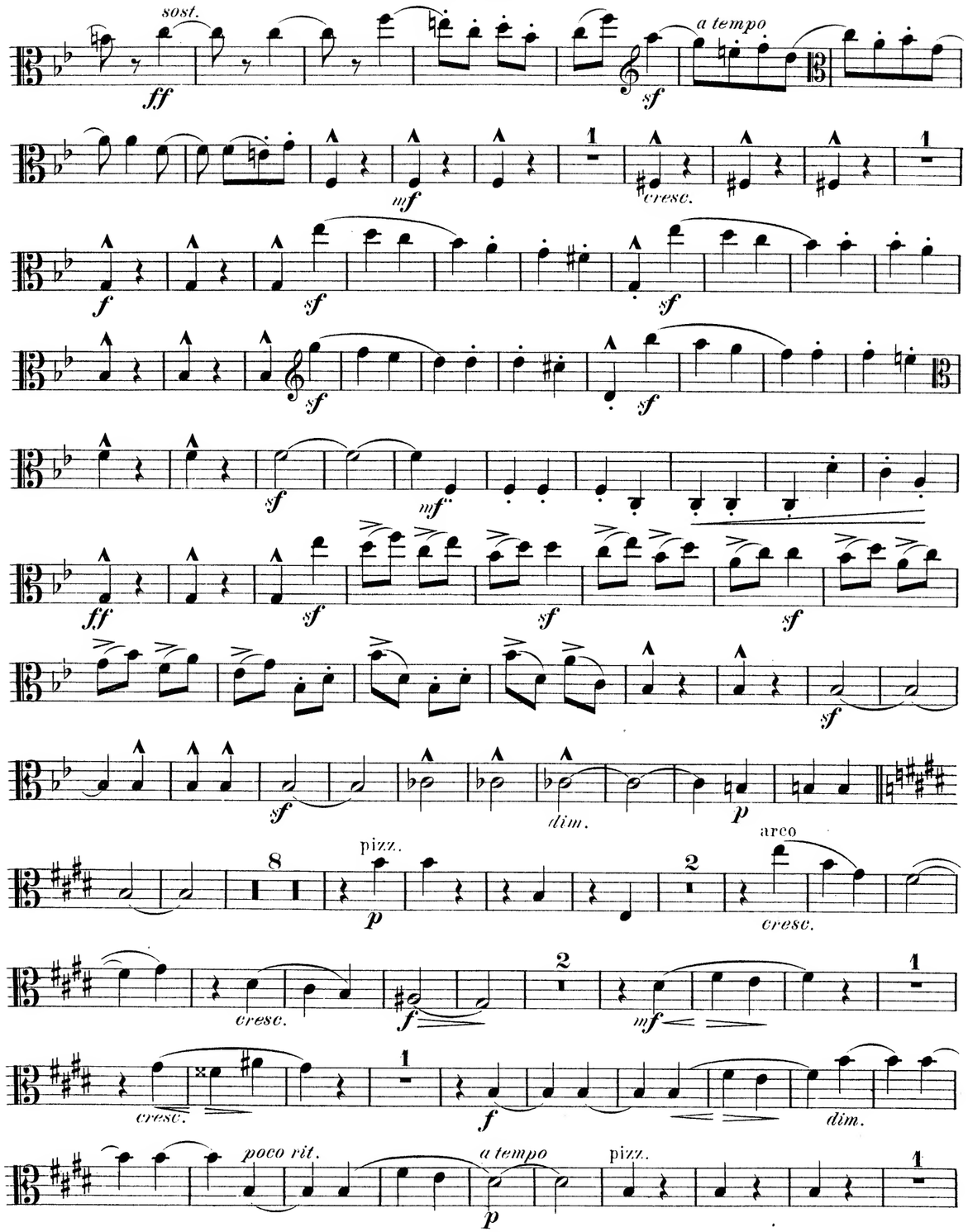
sost.
ff
a tempo
sf
mf
cresc.
f
sf
sf
sf
sf
mf
ff
sf
sf
sf
sf
sf
dim.
p
pizz.
p
arco
cresc.
cresc.
f
mf
cresc.
f
dim.
poco rit.
a tempo
p
pizz.

Bratsche.

Allegro vivace.

Bratsche.

Tempo I. Sordine.

Bratsche.

Allegro.

pizz. *p* arco *mf*

f *cresc.*

sost. *ff* *a tempo*

sf *espr.* *mf*

sf *dim.* pizz. *p*

mf arco *f*

cresc. *sost.* *ff* *a tempo*

pizz. *p* 2

3

arco *pp*

poco rit. 1 *a tempo* 1 *mf* *p* *molto* *sost.* *ff*

a tempo

ff *sf* *espr.* *sf*

sf *sf* *sf* *sf* *Fine.* *p*

dim. 1.

p 2. *espr.*

2. *cresc.* *p* *cresc.*

f

sf *dim.* *p* 1. 2. *pp* *D.C.*

BreeBruniBungertBuonamiciCarreñoCherubiniChevillardChvalaColeridge-TaylorCremontCuiDareDavidDavidovDessoffDittersdorfDobrzynskiDontDotzauerDraesekeEllertonErnstFescaFétisFibichFinkFuchsGadeGanzGebelGernsheimGodardGoldmarkGouvyGrädenerGriegGrillGrützmacherHalmHänselHaydnHeidrichHennessyHepworthHéritte-ViardotHermannHerrmannHerzogenbergHeubnerHillerHoffmeisterHoffstetterHofmannHohlfeldHummelHurlstoneHüttenbrennerJadassohnJansaJensenJentschJerabekKielKirchnerKlughardtKopylovKörteKrehlKretschmannKreutzerKrommerKrugKudelskiKuhlauLachnerLeeLekammarStephensStrebenSvendsenTanéievTaubertThiériotThernThomasThuilleUdbyeVanhalVeitVerhulstVierlingVolkmannViottiWalterWeyermannWichmannWilmWolfWolfrumWoodZelenski
NovacekOlanderOnslowOrellanaOuseleyParryPergerPerryPleyelPössingerPrägerProutPuchatRaffRaimondiRehbaumReinagleReineckeReissigerReussRheinbergerRichterRiemannRiesRimskyKorsakovRodeRombergRosenhainRubinsteinRüferSauzaySchaffnerScharwenkaSchmittScholzSchuberthScontrinoShieldSimonettiSokolovSpeyerSpindlerSpohrStamitzStanfordStatkowskiStenhammarStephensStrebenSvendsenTanéievTaubertThiériotThernThomasThuilleUdbyeVanhalVeitVerhulstVierlingVolkmannViottiWalterWeyermannWichmannWilmWolfWolfrumWoodZelenski
AhacoAlquenAmbrosioArenskyAsplmayerAulinBargielBarnekowBarnettBazziniBendlBennettBergerBertiniBischoffBlancBlumenthalBoëlyBoisdeffreBrambach
ULiebeskindLindbladLindpaintnerLitolffLuiginiLuxMacanMacfarrenMallingMannsMaysederMicaMoliqueMojaMoniuszkoNacheZNapravnikNaumannNorman

MERTON MUSIC

Merton Music is devoted to making neglected string chamber music accessible to players at prices which will positively encourage exploration. There are over 600 works in the catalogue from almost 200 composers, whose names you can search for in the border., All the works are out of copyright and most are out of print and unobtainable from any other source. All can be posted to you direct from the publisher, Theo Wyatt, in London at the following standard price per page of music, post-free; a fraction of the price of commercial publications:

U.K.	£0.10
U.S.A	$0.20
Germany	€0,20
Holland	€0,20
Australia	A$0.35
Sweden	SEK1.50

The music is supplied in parts ready for the music stand on 100gsm A3 paper in a 160gsm cover, For many of these works separate scores are available.

For a free 16pp. catalog containing an order form and full instructons on how to pay in your own currency contact one of the following:

Australia
Stephanie Hicks, 21 Bally Street, Kelvin Grove, Queensland 4059
Phone: (07) 3352 5576 Fax: (07) 3258 6444
e-mail: stephanie_hicks@freehills.com.au

Germany
Wolfgang Schreiber, Franz-Schubert-Str. 12/1 69168 Wiesloch
Phone: 06222/385117 Fax: 06222/385119 e-mail: wolfg@ngi.de

Holland
Caroline Bouwman, Hobbemastraat 6''', 1071 ZA Amsterdam Phone: 020 6737943
e-mail: caroline_willem@hotmail.com

Sweden
John Teague, Wivalliusgatan 15, 7tr. 11260 Stockholm Phone: 08-6188486
Fax: 08-6185407 e-mail: john.teague@telia.com

U.S.A.
Meriel Ennik, 811 Seaview Drive, El Cerrito CA 94530 Phone: 510 527 6620
e-mail: mertonusa@yahoo.com

U.K.
Theo Wyatt, 8 Wilton Grove, London SW19 3QX Phone/Fax: 020 8540 2708
e-mail: mertonmusic@argonet.co.uk

(Prices current 1.1.02)

Zweites Quartett: in B♭:

Violoncell.

Heinrich von Herzogenberg, Op. 95.

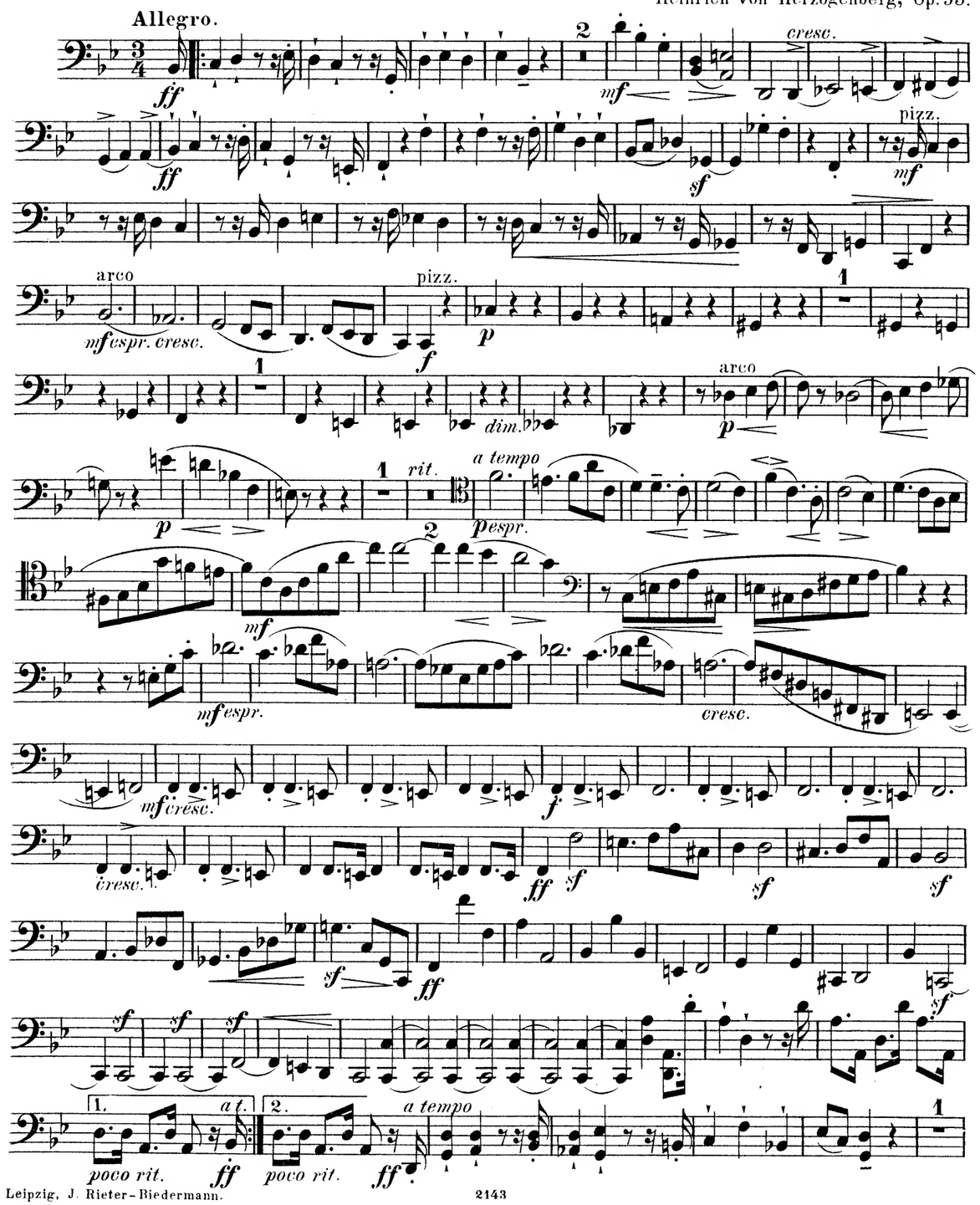

Violoncell.

p *cresc.* *f*

poco rit. *cresc.*

a tempo *ff pesante* *sf sf sf*

sf *dim.* *p* *cresc.*

rit. *f* *a tempo* *sf* *ff* *sost.* *sf*

mf *cresc.* *ff*

pizz. *sf* *mf*

arco *mf espr.* pizz. *f*

p

ff *sf* *sf* *sf*

dim. *p* *dolce*

mf *p* *cresc.* *f sf* *mf* *cresc.* *poco rit.*

f *dim.*

p *a tempo* *pp* *espr.* *p*

dim. *p* *mf espr.*

sf *cresc.* *f sf*

sf *cresc.* *sf* *sf* *sf* *ff sosten.* *sf sempre più sosten.*

sf *sf*

sf

Notturno.

Adagio, ma non troppo.

Pfte. Sordine.

p *pp* *dim.*

dim. *p* *espr.* *mf*

p *dim.* *pp* *p*

p *cresc.*

f dim. *a tempo* pizz. *p dim. rit.* *pp*

mf *f* *dim.* *p dim. rit.*

Andante sostenuto.

vi. ohne Sord. *pp* *p espr.* *rinf.* *dim.*

pp *p* *rinf.* *sf* *dim.*

p *pp* *rit.* *a tempo* *p*

mf *dim.*

a tempo *mf* *cresc.*

f *sf* *sf*

sf *sf* *sf*

sf *sf* *mf* *sf*

ff *sf* *sf* *sf* *sf* *sf*

sf *sf* *sf* *dim.*

p pizz. *dim.* *pp*

p *pp* arco *cantabile*

cresc. *f* *mf* *cresc.*

f *dim.* *poco rit.*

a tempo *p* pizz. arco *cresc.*

Violoncell.

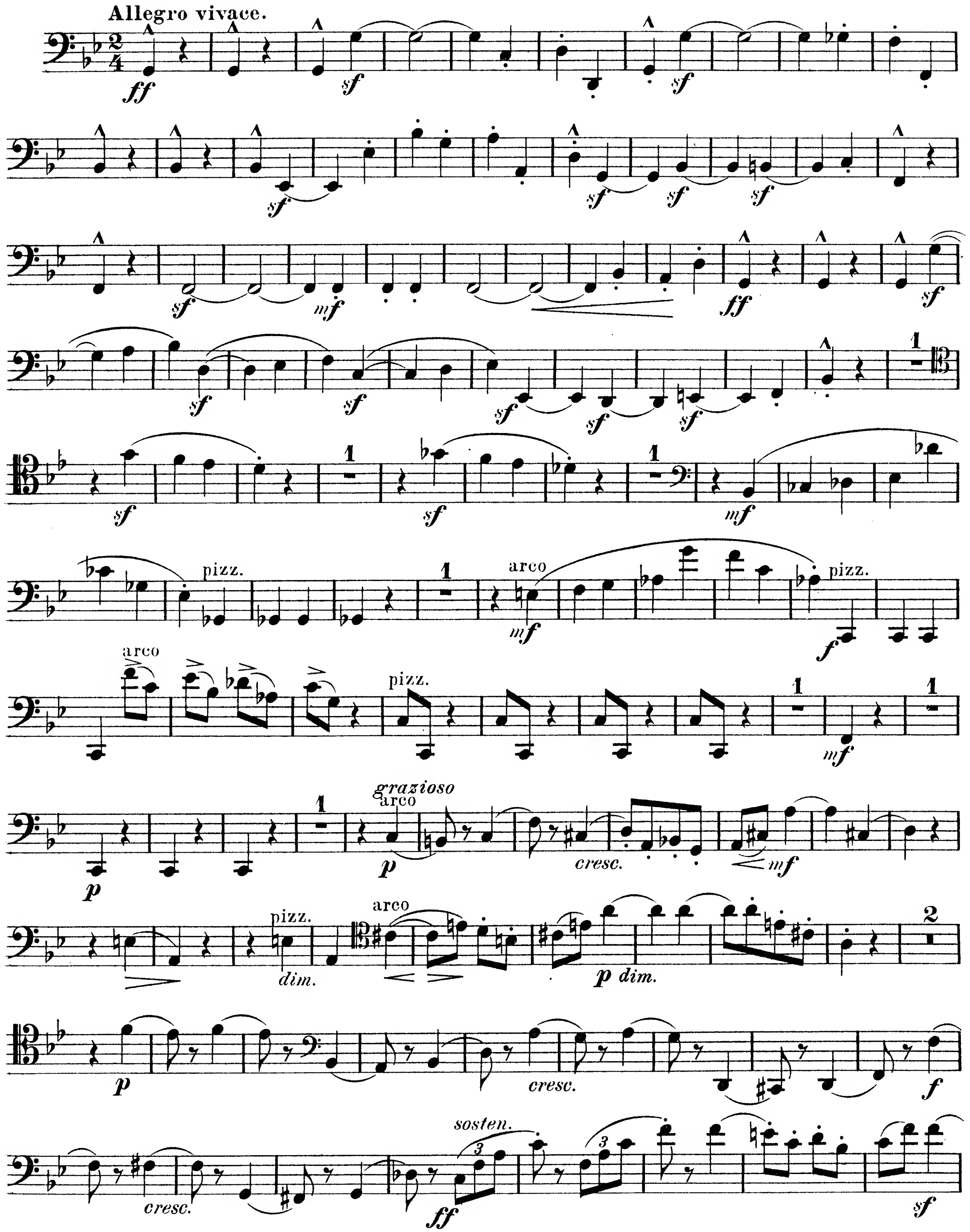

Violoncell.

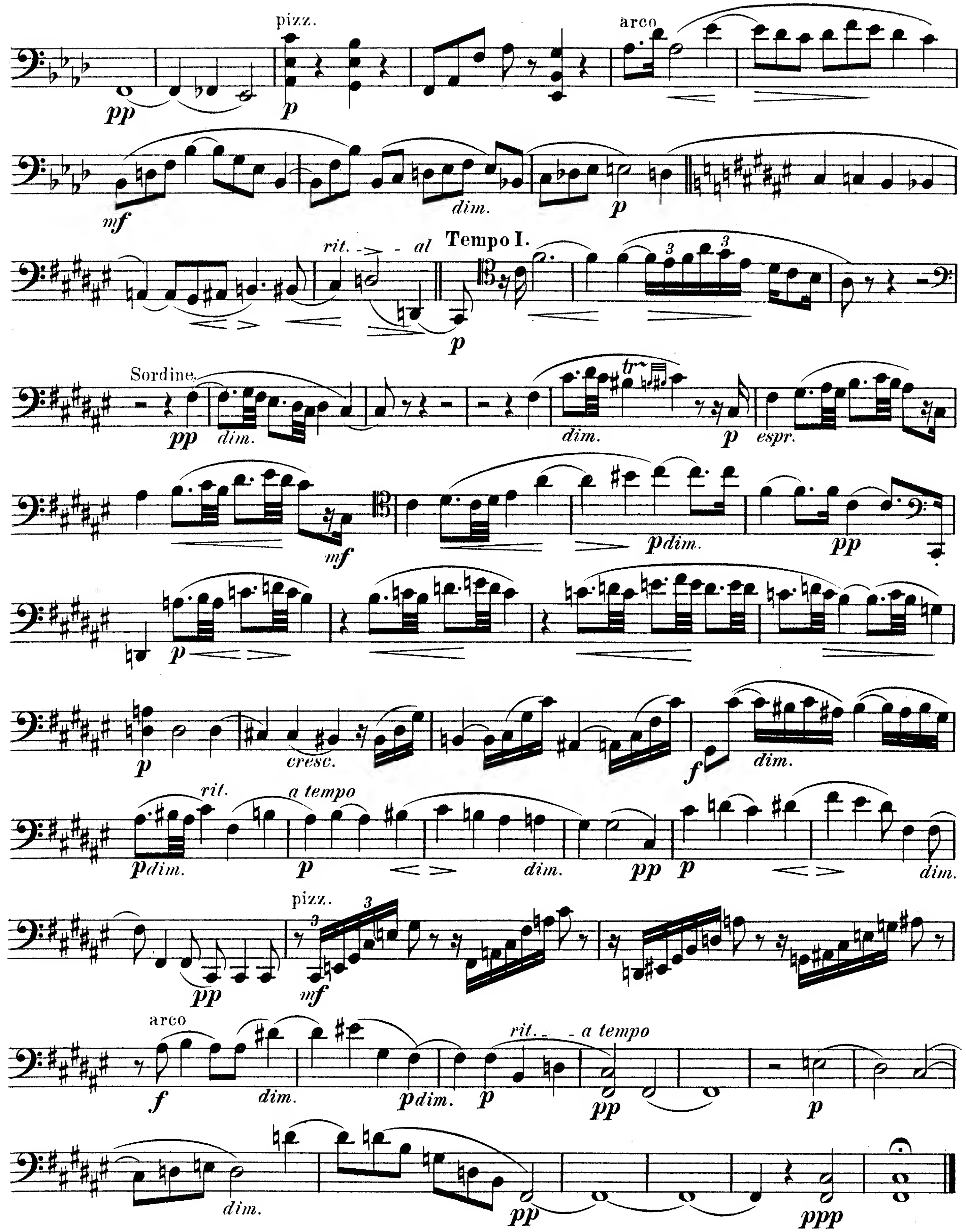

Violoncell.

Allegro.

pizz. *p* arco *mf*

f *crèsc.*

sosten. *a tempo* *ff*

sf *sf* *mf espr.*

dim.

pizz. *p* arco *mf*

f *crèsc.* *sosten.* *ff*

a tempo 2 pizz. *p*

2 *pp* 2

arco *pp*

poco rit. - - - - - - *a tempo*

pizz. arco *p* *mf* *p molto*

sosten. *a tempo* *ff*

ff *sf*

sf *espress.*

sf *sf* *sf* *sf* *Fine.* *p*

dim.

1. 2. *p* *espr.*

1 *p* *cresc.*

p *cresc.* *f*

sf *dim.* 1. 2. *p* *espr.* *pp* *D. C.*

Zweites Quartett: in Bb:

Heinrich von Herzogenberg, Op. 95.

Allegro.

Violine.

Bratsche.

Violoncell.

Pianoforte.

Leipzig, J. Rieter-Biedermann.

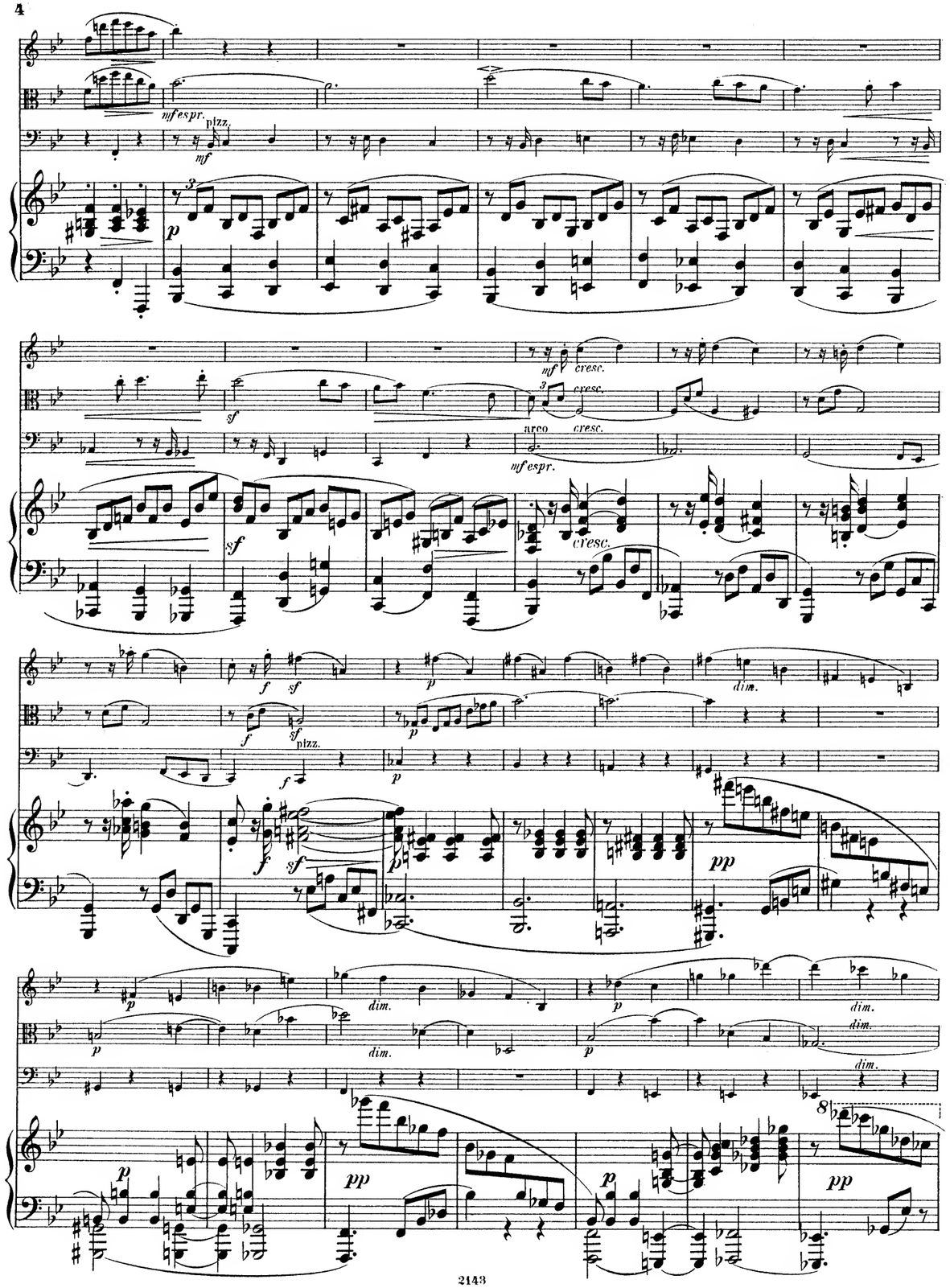
mf espr.
pizz.
mf
p
sf
cresc.
arco
mf espr.
f
dim.
pp
8

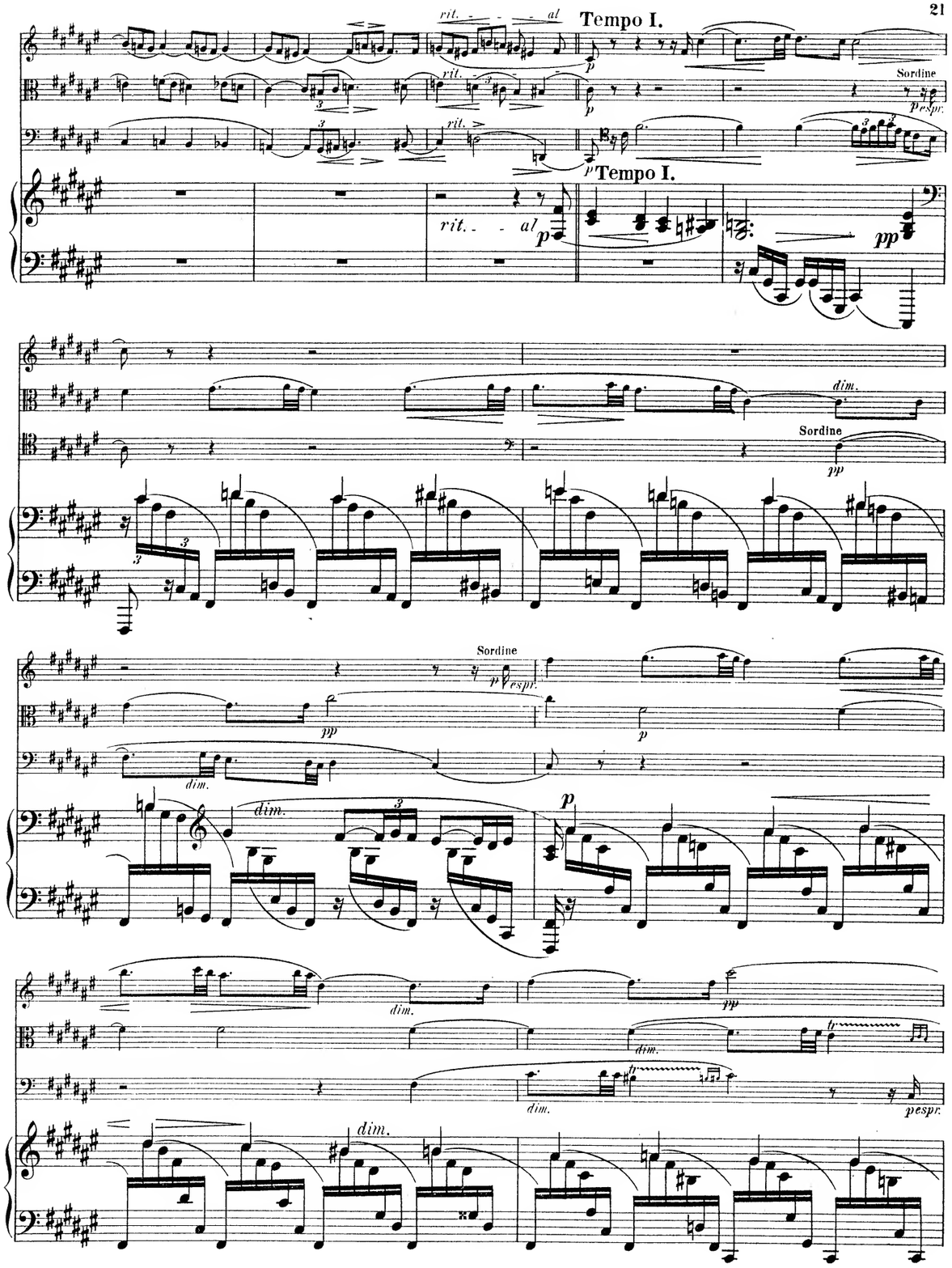
rit.
al
Tempo I.
p
Sordine
p espr.
pp
dim.
tr
p espr.

cresc.

cresc.

cresc.

cresc

mf cresc.

mf cresc.

mf marc. cresc.

f

mf cresc.

f

sf

sf cresc.

sf

sf cresc.

sf

cresc.

cresc.

sf

sf

sf

ff

ff

sf

sf

pp

pp

pp

p

p

rinf.

p

rinf.

p

rinf.

dim.

pp

a tempo

sf

dim.

p

pp

rit.

sf

dim.

p

pp

rit.

sf

dim.

p

pp

rit.

rit.

p a tempo

p

p

p

Andante sostenuto.

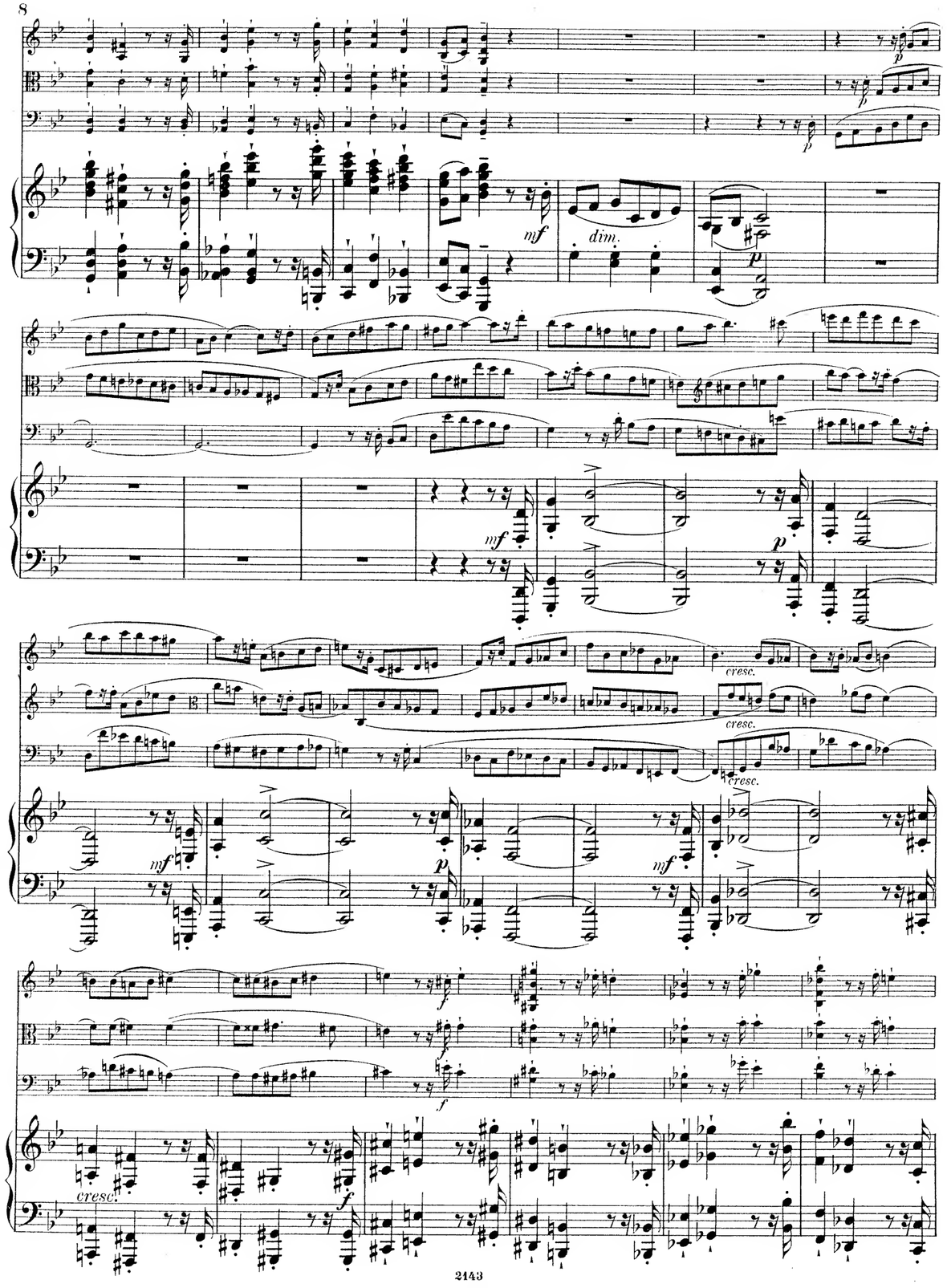
mf
dim.
p
cresc.
f

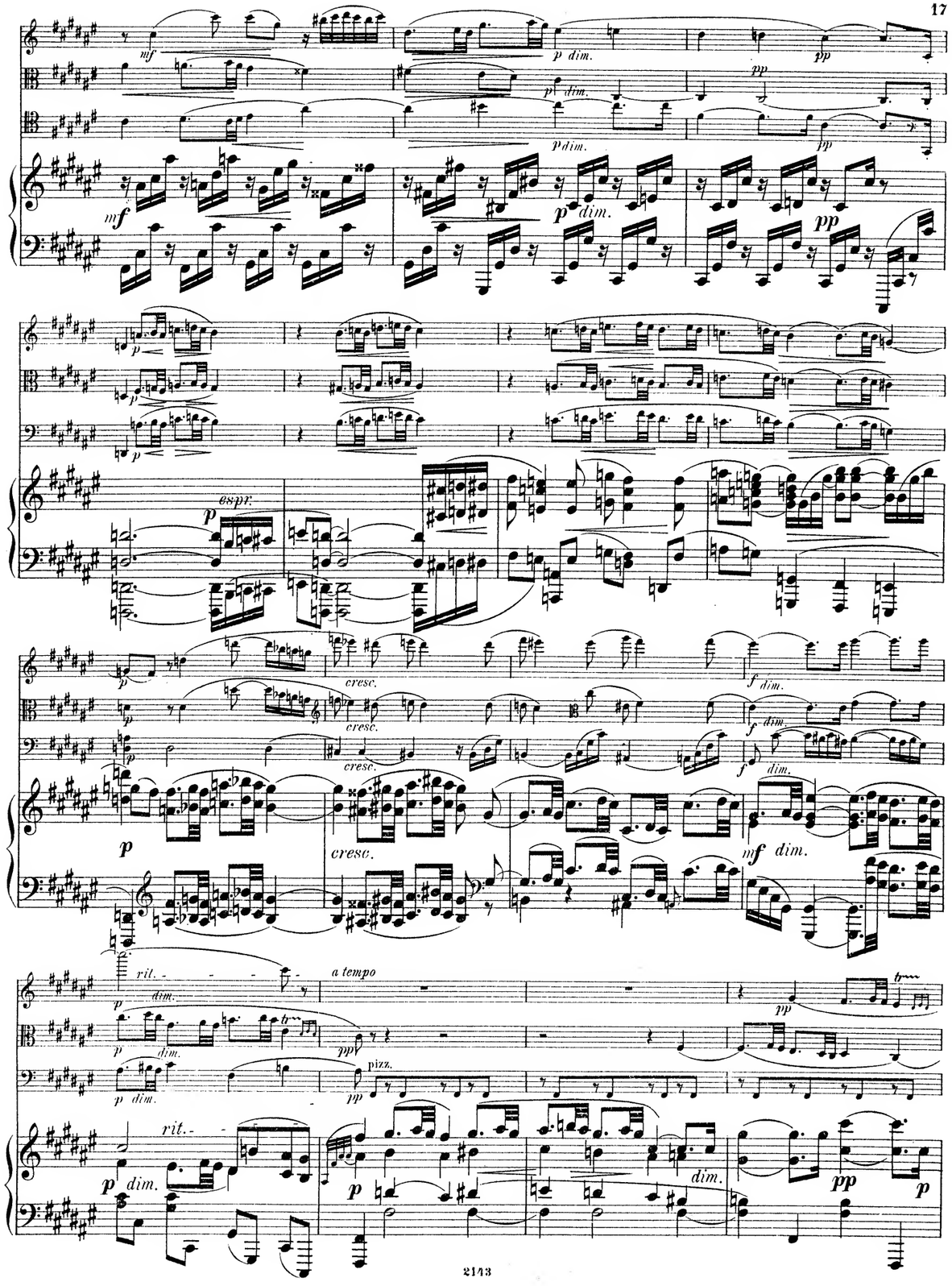
mf
p dim.
pp
espr.
cresc.
f dim.
rit.
a tempo
pizz.

Notturno.

Adagio, ma non troppo.

Sordine

Sordine

Sordine

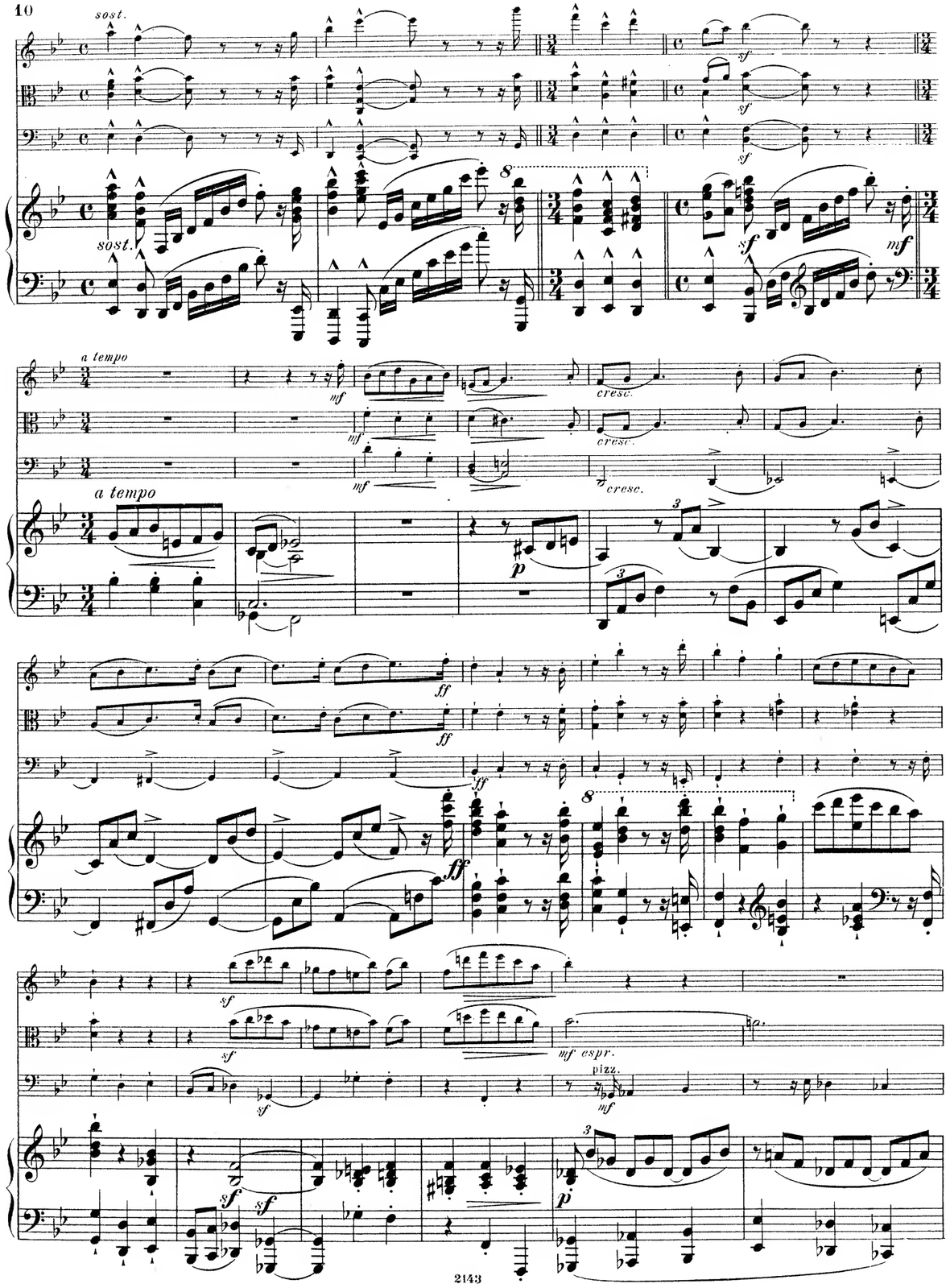
sost.
sost.
a tempo
a tempo
cresc.
cresc.
cresc.
mf espr.
pizz.

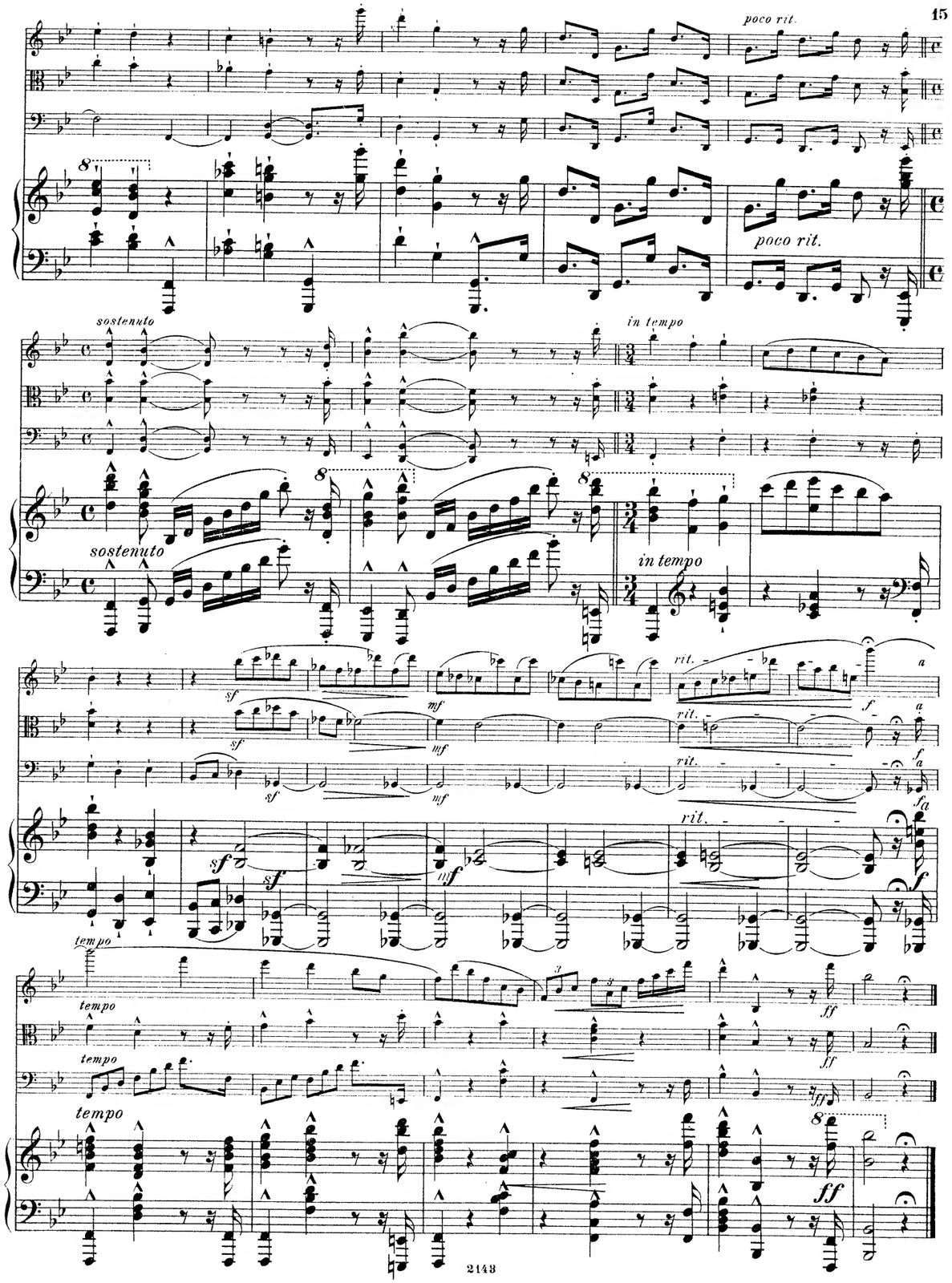
poco rit.
poco rit.
sostenuto
sostenuto
in tempo
in tempo
rit.
rit.
rit.
rit.
tempo
tempo
tempo
tempo

GodardGoldmarkGouvyGrädenerGriegGrillGrützmacherHalmHänselHaydnHeidrichHennessyHepworthHéritte-ViardotHermannHerrmannHerzogenbergHeubn
inRüferSauzaySchaffnerScharwenkaSchmittScholzSchuberthScontrinoShieldSimonettiSokolovSpeyerSpindlerSpohrStamitzStanfordStatkowskiStenh
erHillerHoffmeisterHoffstetterHofmannHohlfeldHummelHurlstoneHüttenbrennerJadassohnJansaJensenJentschJerabekKielKirchnerKlughardtKopylovKörteKrehlKretschmannKreutzerKrommerKrugKudelskiKuhlauLachnerLeeLek
ammarStephensStrebenSvendsenTanéievTaubertThiériotThernThomasThuilleUdbyeVanhalVeitVerhulstVierlingVolkmannVorthWalterWeyermannWichmannWilmWolfWolfrumWoodZelenski
BreeBruniBungertBuonamiciCarreñoCherubiniChevillardChvalaColeridge-TaylorCremontCuiDareDavidDavidovDessoffDittersdorfDobrzynskiDontDotzauerDraesekeEllertonErnstFescaFétisFibichFinkFuchsGadeGanzGebelGernsheimG
NovacekOlanderOnslowOrellanaOuseleyParryPergerPerryPleyelPössingerPrägerProutPuchatRaffRaimondiRehbaumReinagleReineckeReissigerReussRheinbergerRichterRiemannRiesRimskyKorsakovRodeRombergRosenhainRubinstein
AhacoAlquenAmbrosioArenskyAspImayerAulinBargielBarnekowBarnettBazziniBendlBennettBergerBertiniBischoffBlancBlumenthalBoëlyBoisdeffreBrambach
uLiebeskindLindbladLindpaintnerLitolffLuiginiLuxMacanMacfarrenMallingMannsMaysederMicaMoliqueMojaMoniuszkoNachezNapravnikNaumannNorman

MERTON MUSIC

Merton Music is devoted to making neglected string chamber music accessible to players at prices which will positively encourage exploration. There are over 600 works in the catalogue from almost 200 composers, whose names you can search for in the border., All the works are out of copyright and most are out of print and unobtainable from any other source. All can be posted to you direct from the publisher, Theo Wyatt, in London at the following standard price per page of music, post-free; a fraction of the price of commercial publications:

U.K.	£0.10
U.S.A	$0.20
Germany	€0,20
Holland	€0,20
Australia	A$0.35
Sweden	SEK1.50

The music is supplied in parts ready for the music stand on 100gsm A3 paper in a 160gsm cover, For many of these works separate scores are available.

For a free 16pp. catalog containing an order form and full instructons on how to pay in your own currency contact one of the following:

Australia
Stephanie Hicks, 21 Bally Street, Kelvin Grove, Queensland 4059
Phone: (07) 3352 5576 Fax: (07) 3258 6444
e-mail: stephanie_hicks@freehills.com.au

Germany
Wolfgang Schreiber, Franz-Schubert-Str. 12/1 69168 Wiesloch
Phone: 06222/385117 Fax: 06222/385119 e-mail: wolfg@ngi.de

Holland
Caroline Bouwman, Hobbemastraat 6''', 1071 ZA Amsterdam Phone: 020 6737943
e-mail: caroline_willem@hotmail.com

Sweden
John Teague, Wivalliusgatan 15, 7tr. 11260 Stockholm Phone: 08-6188486
Fax: 08-6185407 e-mail: john.teague@telia.com

U.S.A.
Meriel Ennik, 811 Seaview Drive, El Cerrito CA 94530 Phone: 510 527 6620
e-mail: mertonusa@yahoo.com

U.K.
Theo Wyatt, 8 Wilton Grove, London SW19 3QX Phone/Fax: 020 8540 2708
e-mail: mertonmusic@argonet.co.uk

(Prices current 1.1.02)

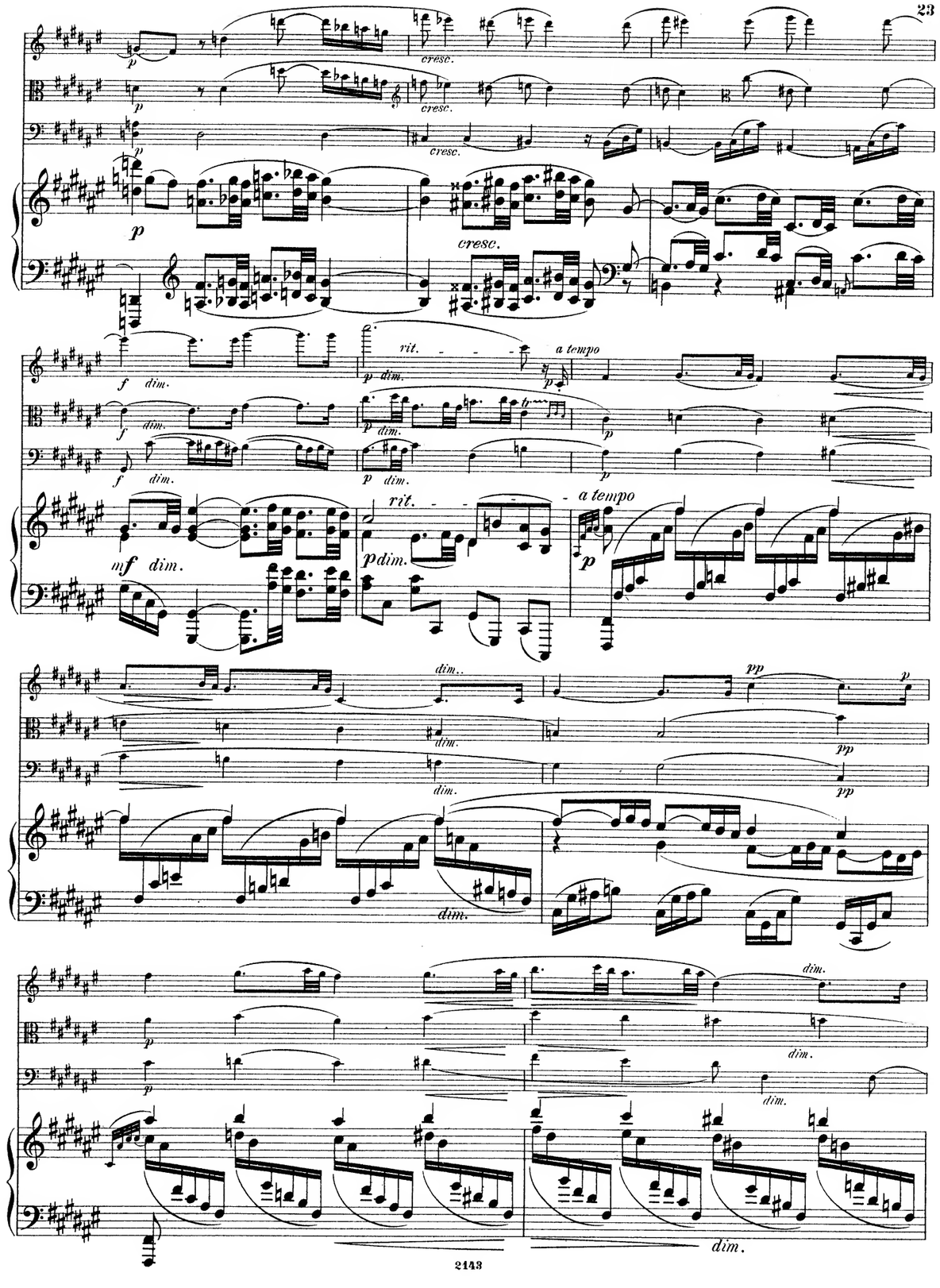

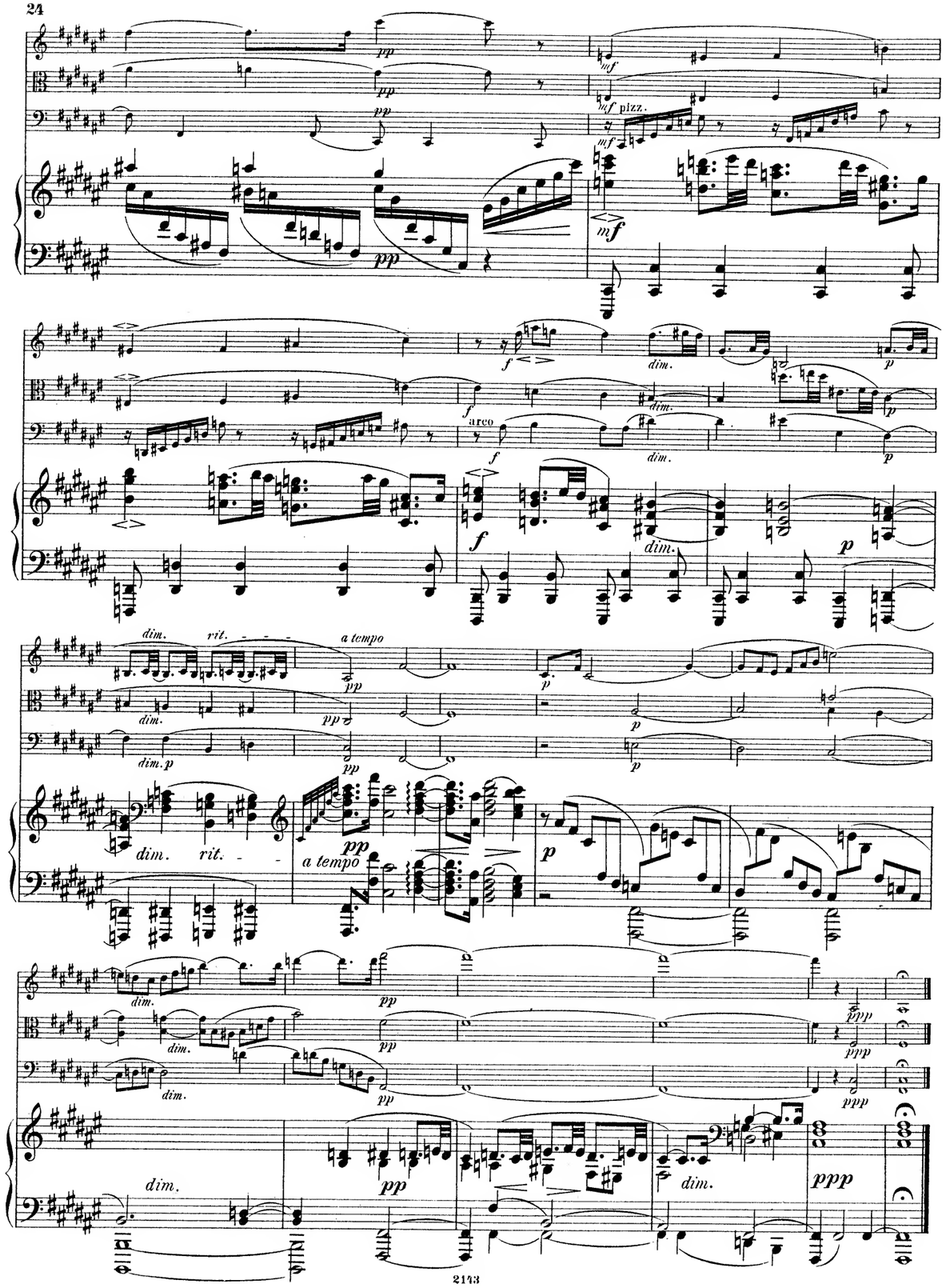
pp
mf
pizz.
arco
f
dim.
p
rit.
a tempo
dim. p
ppp

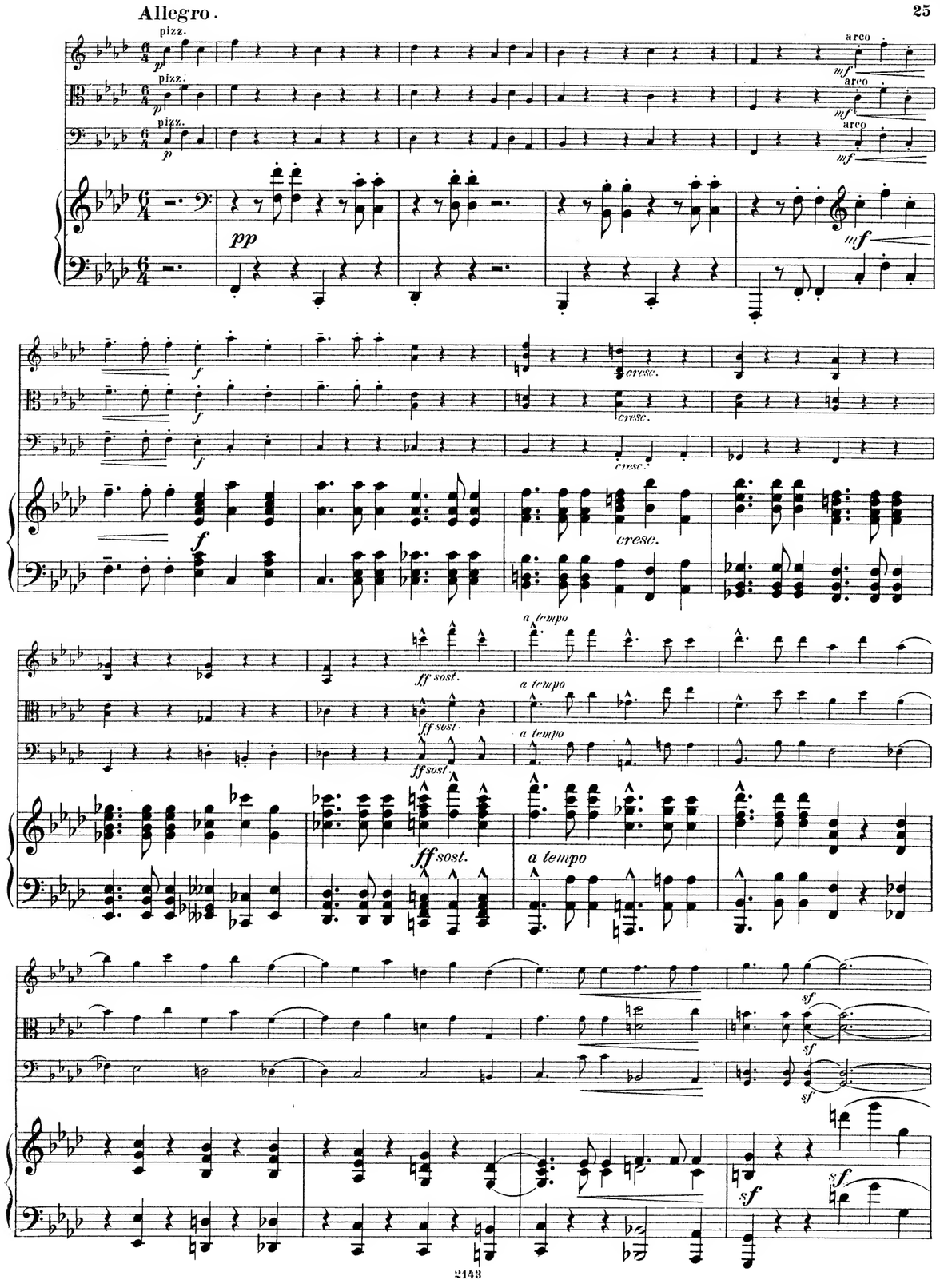
Allegro.
pizz.
arco
cresc.
a tempo
ff sost.

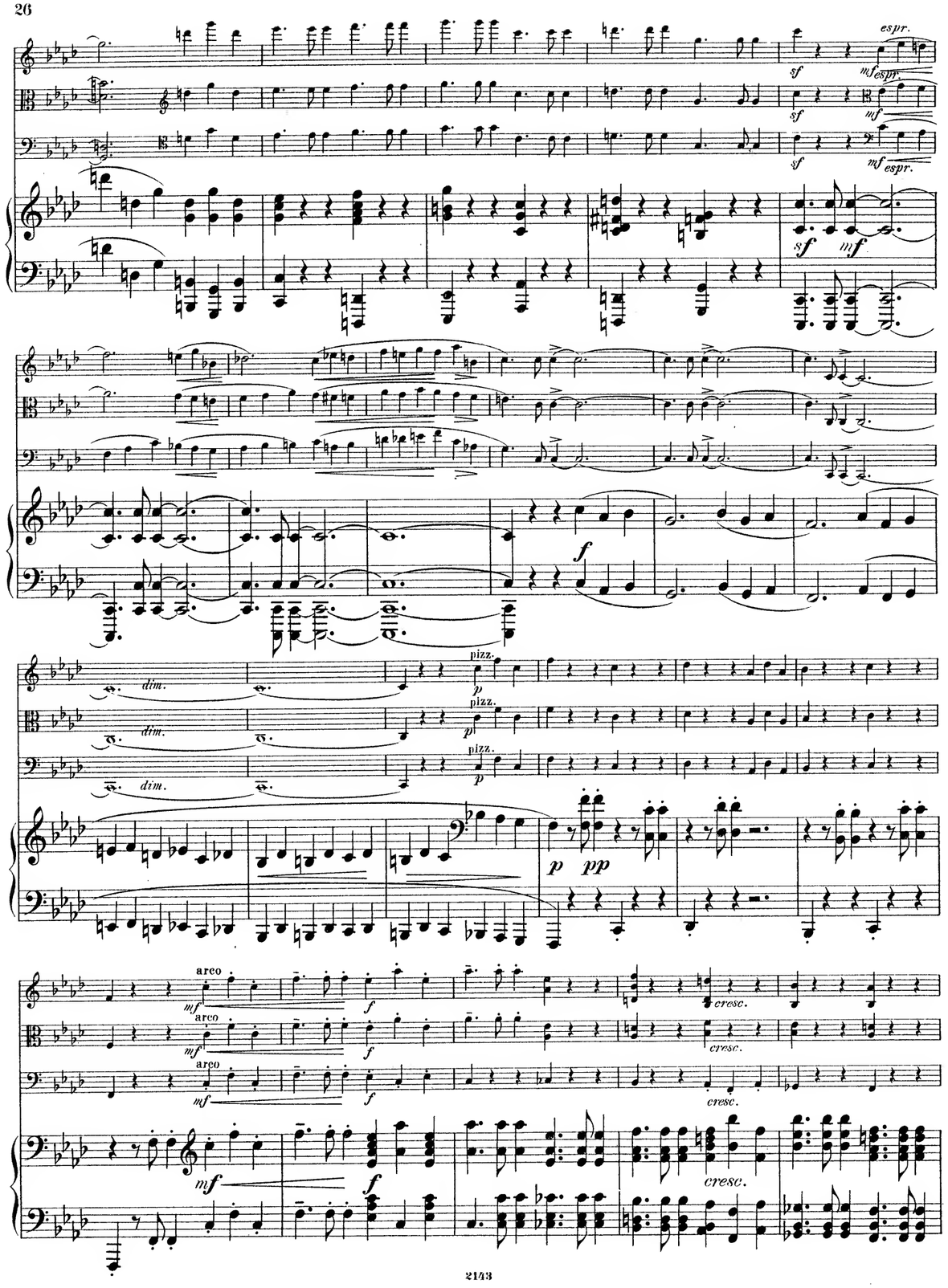

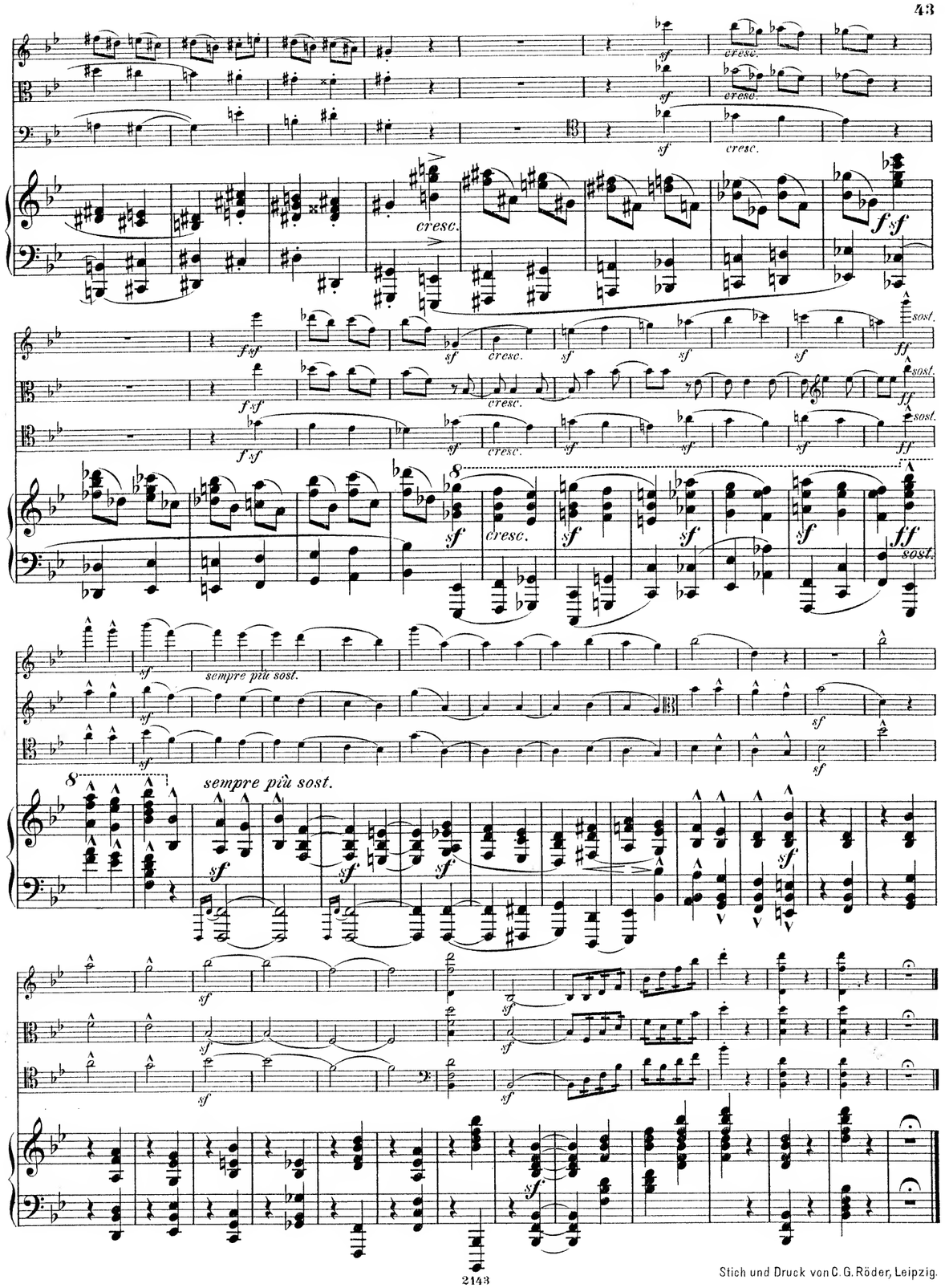

Stich und Druck von C. G. Röder, Leipzig.

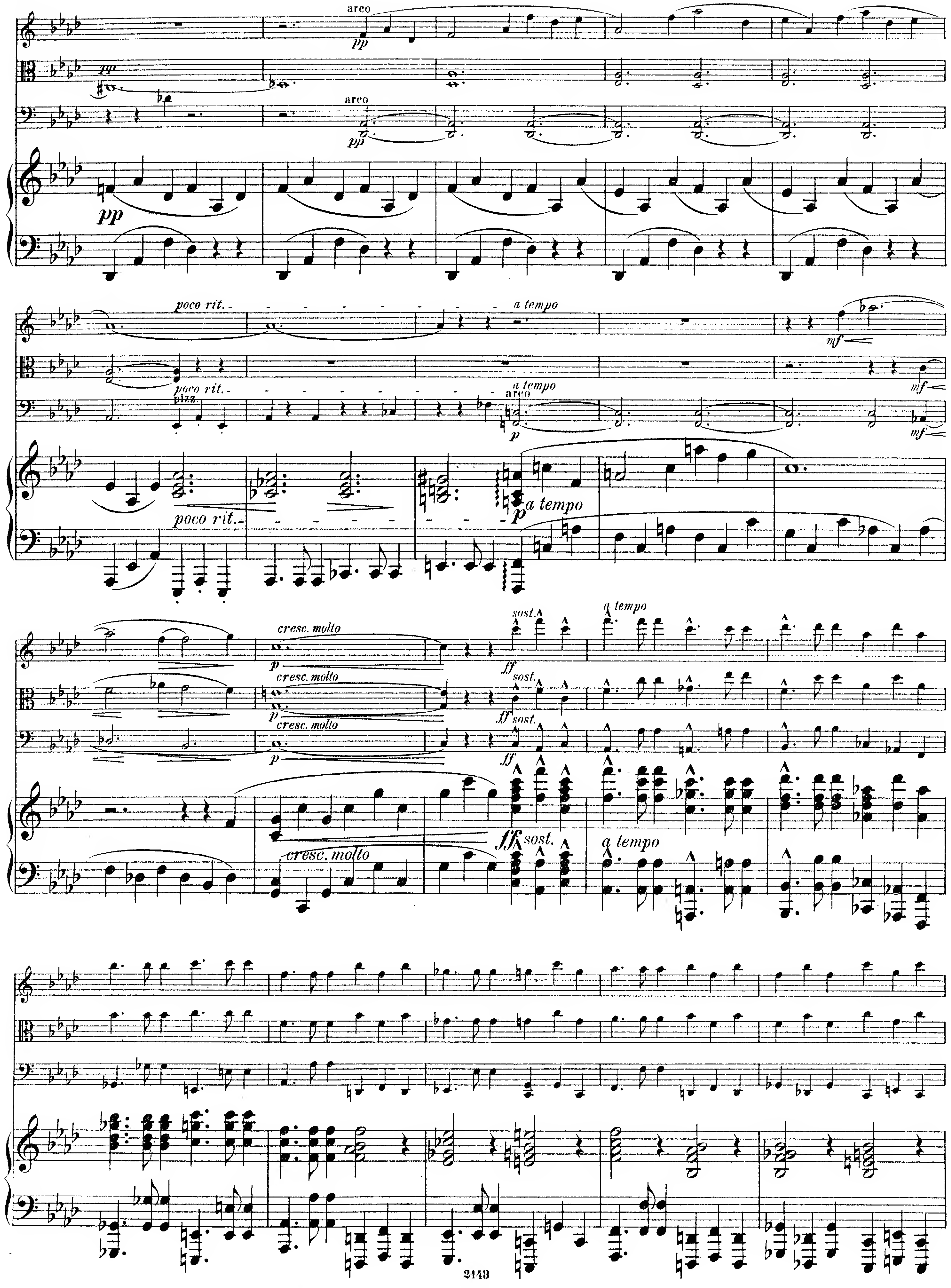
arco
pp
arco
pp
pp
poco rit.
a tempo
poco rit.
pizz.
a tempo
arco
mf
p
poco rit.
a tempo
cresc. molto
sost.
a tempo
ff
sost.
ff
sost.
ff
ff sost.
a tempo
cresc. molto

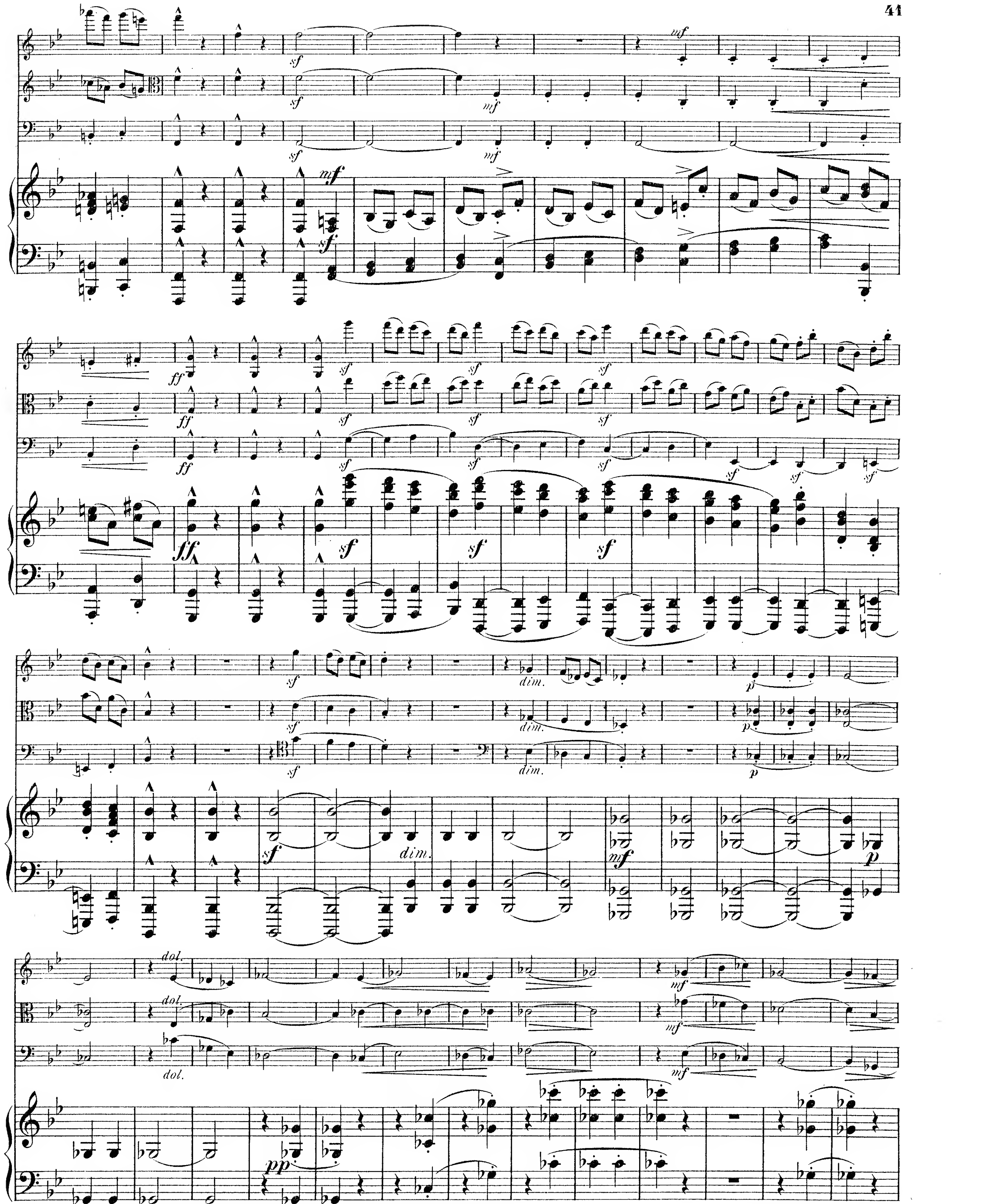
sf
mf
sf
mf
sf
mf
mf
sf
ff
sf
sf
sf
ff
ff
sf
sf
sf
dim.
dim.
p
p
p
sf
dim.
mf
p
dol.
dol.
dol.
mf
mf
mf
pp

f cresc.

sost.

ff

a tempo

sf

ff sost.

ff

sf

espr.

mf

f

cresc.

Fine.

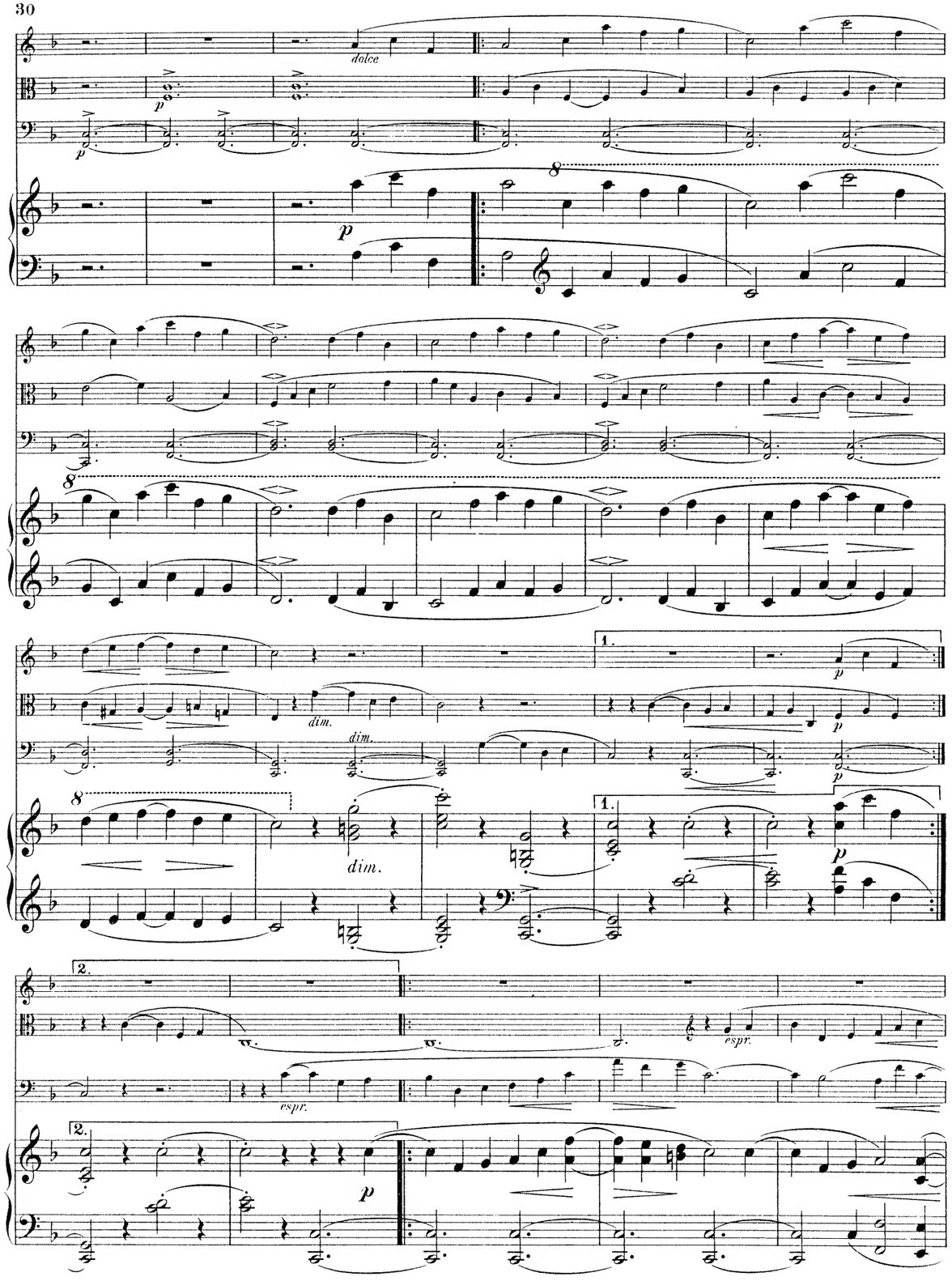
dolce
p
dim.
espr.
1.
2.

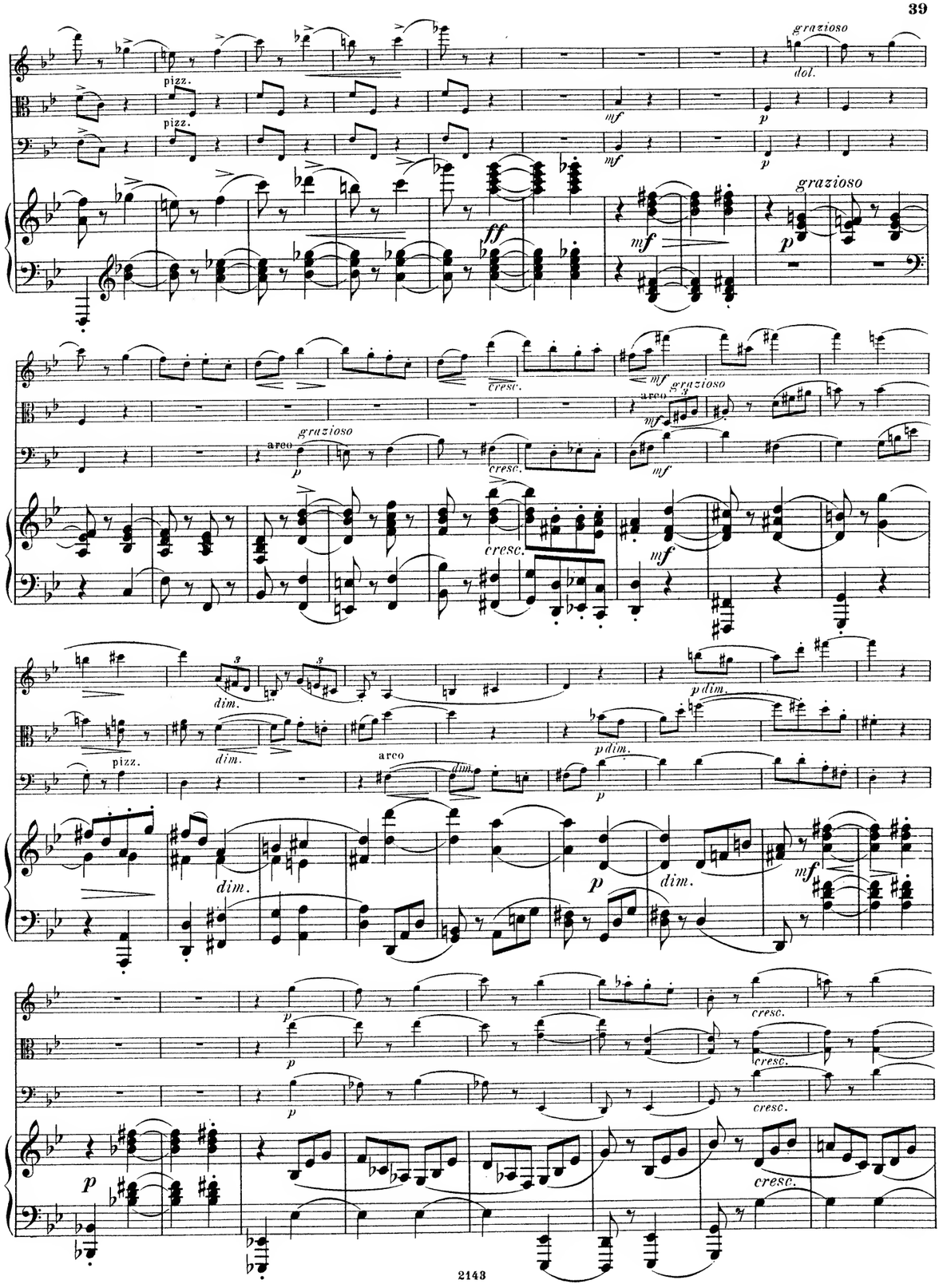
pizz.
grazioso
dol.
mf
p
ff
cresc.
arco
dim.
p dim.
cresc.

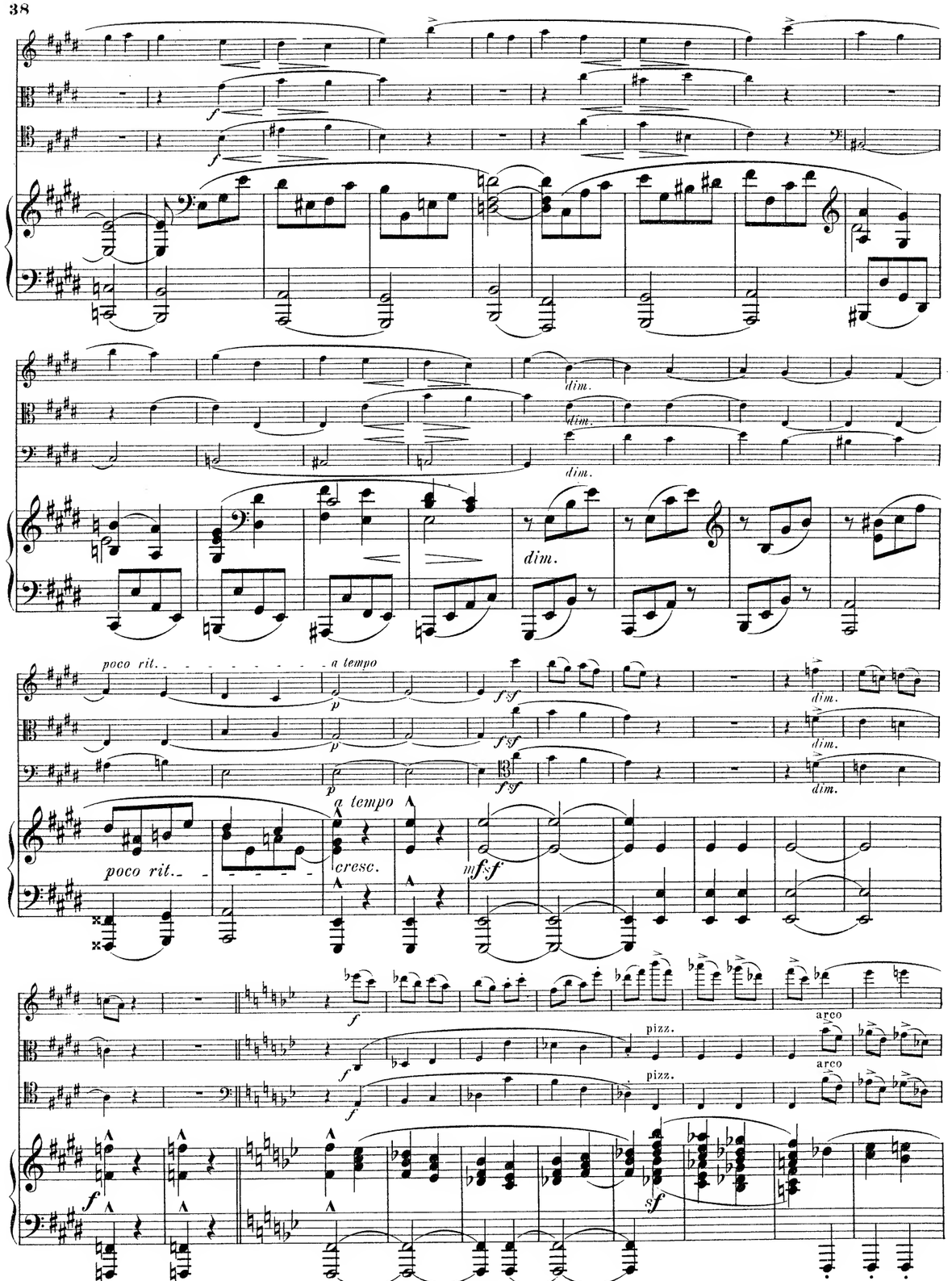
dim.
poco rit.
a tempo
cresc.
pizz.
arco

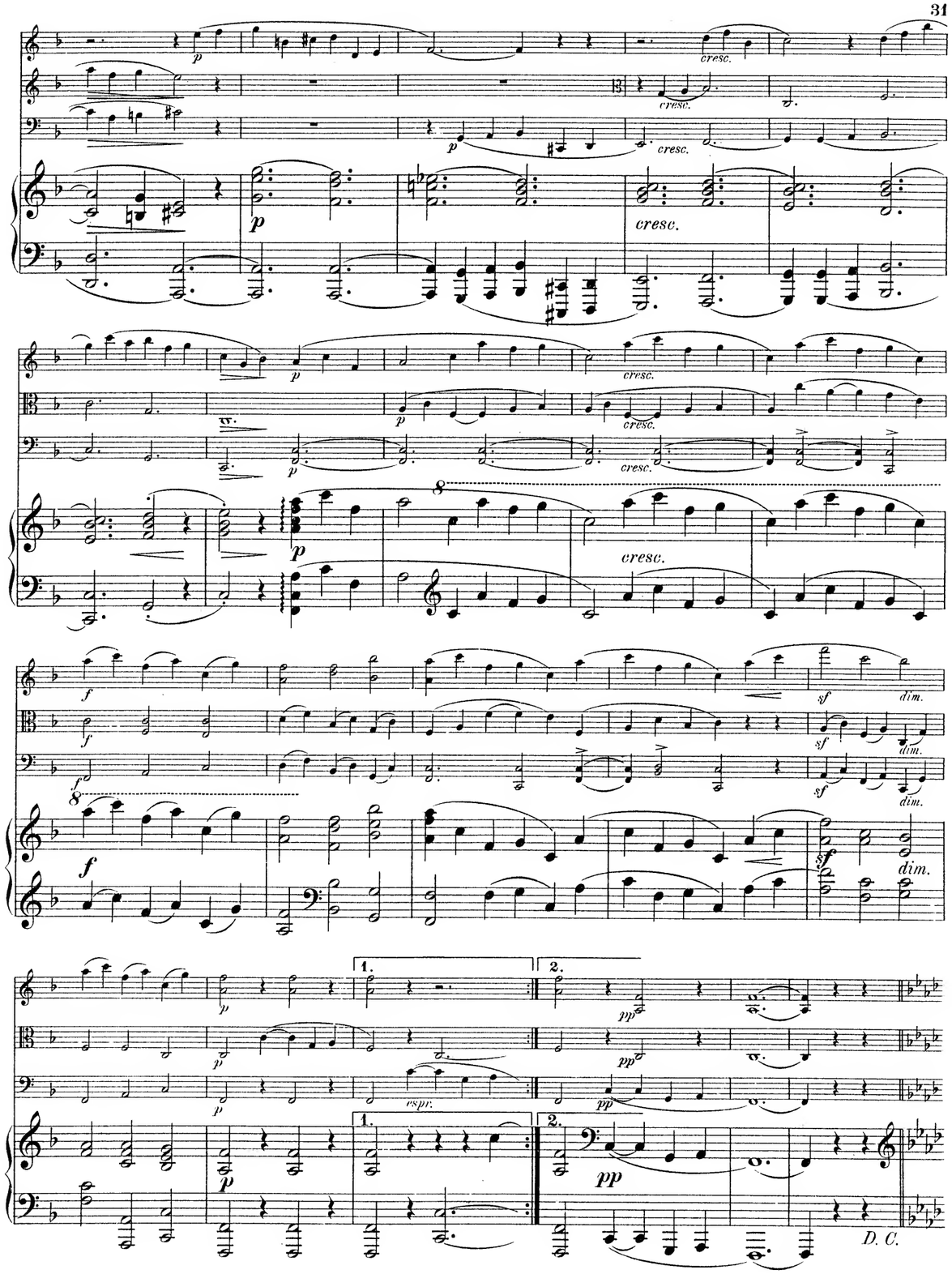
cresc.
dim.
espr.
D. C.

Allegro vivace.

JOHANNES BRAHMS
zugeeignet.

Zweites
QUARTETT
(B dur)

für

Pianoforte, Violine, Bratsche und Violoncell

von

HEINRICH VON HERZOGENBERG.

Op. 95. Pr. netto 9 M.—

Eigenthum des Verlegers für alle Länder.

LEIPZIG, J. RIETER-BIEDERMANN.

Den Verträgen gemäls geschützt.

2143.
1897.

Lotty Angst v. C. G. Röder, Leipzig.

MERTON MUSIC
8 Wilton Grove, London SW19 3QX
Phone/Fax: 020 8540 2708
e-mail: mertonmusic@argonet.co.uk
No. 4721

JOHANNES BRAHMS
zugeeignet.

Zweites
QUARTETT
(B dur)

für

Pianoforte, Violine, Bratsche und Violoncell

von

HEINRICH VON HERZOGENBERG.

Op. 95. Pr. netto 9 M.—

Eigenthum des Verlegers für alle Länder.

LEIPZIG, J. RIETER-BIEDERMANN.

Den Verträgen gemäss geschützt.

2143.
1897.

Lith. Anst. v. C. G. Röder, Leipzig.

MERTON MUSIC
8 Wilton Grove, London SW19 3QX
Phone/Fax: 020 8540 2708
e-mail: mertonmusic@argonet.co.uk
No. 4721